

Job No: \_\_\_\_\_  
 Name: \_\_\_\_\_  
 Address: \_\_\_\_\_  
 Tel: \_\_\_\_\_  
 Sheet: \_\_\_\_\_ of: \_\_\_\_\_

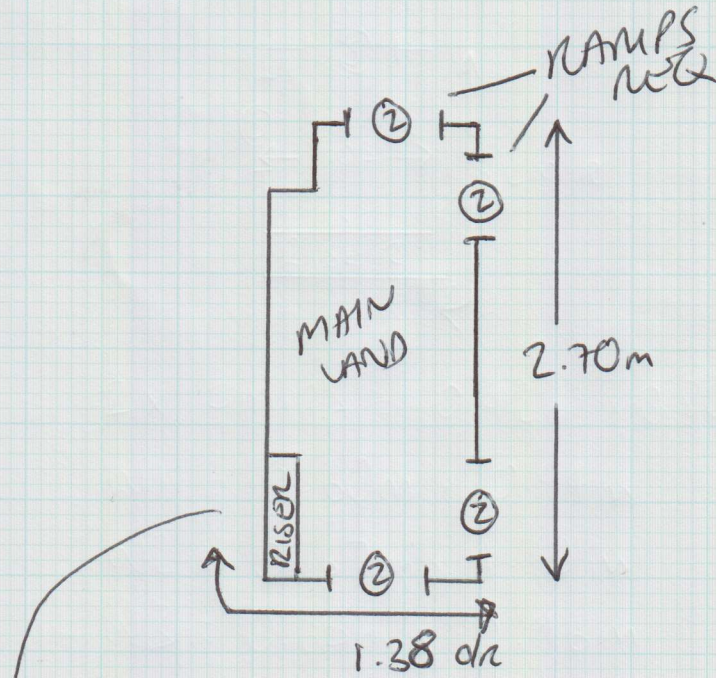

GROUND STAIRS

→  $2 \times \text{STAIRS} = 0.43\text{m} \times 0.83\text{m}$

$\frac{1}{2} \text{ LAND} = 1.00\text{m} \times 0.84\text{m}$

$10 \times \text{STAIRS} = 0.43\text{m} \times 0.84\text{m}$

$\text{B/N} = 0.55\text{m} \times 1.17$

Job No: \_\_\_\_\_  
 Name: \_\_\_\_\_  
 Address: \_\_\_\_\_  
 Tel: \_\_\_\_\_  
 Sheet: \_\_\_\_\_ of \_\_\_\_\_

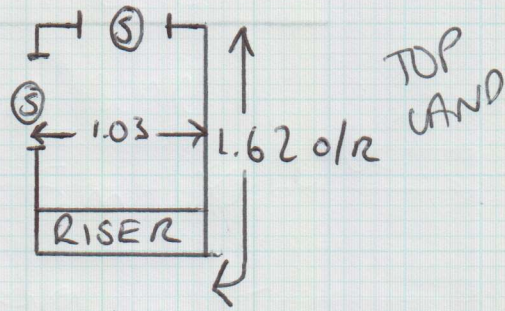

2x STAIRS = 0.42m x 0.80m

W1 = 0.60m x 0.94m

W2 = 0.67m x 1.10m

W3 = 0.65m x 0.96m

TOP  
FLIGHT

4x STAIRS = 0.42m x 0.83m

W4 = 0.65m x 0.96m

W5 = 0.70m x 1.04m

W6 = 0.66m x 0.88m

1x STAIR = 0.42m x 0.76m

B/N = 0.42m x 0.90m

TOP LANDING HAS LAMINATE ON IT. I MEASURED ~~THE~~ WHOLE LANDING.

IN REALITY WE ONLY NEED

1.03 WIDE x 0.50m o/r.

(1 x 3' <sup>↑</sup> <sup>↑</sup> (2) BAN REQ) APPROX  
GOLD

