

# CUTTING ROLL BREAKDOWN

25 x 4.00m - 5/ORDER FOR CUT ✓

- (1) 10.25 x 4 MAIN CUTPLAN
- (2) 4.25 x 4 TOP FLOOR (A)
- (3) 4.20 x 4 1<sup>st</sup> FLOOR REAR
- (4) 4.70 x 4 GROUND FLOOR FRONT

TOTAL 23.40 x 4

PLEASE HOLD RESOURCES TILL JOB COMPLETE

NOTE SEP CUT { 2.80 x 4.00m RE TOP FLOOR (B)  
only (\*)

Job No: (S) 28210

Name: MENON

Address:

Tel:

Sheet: of:



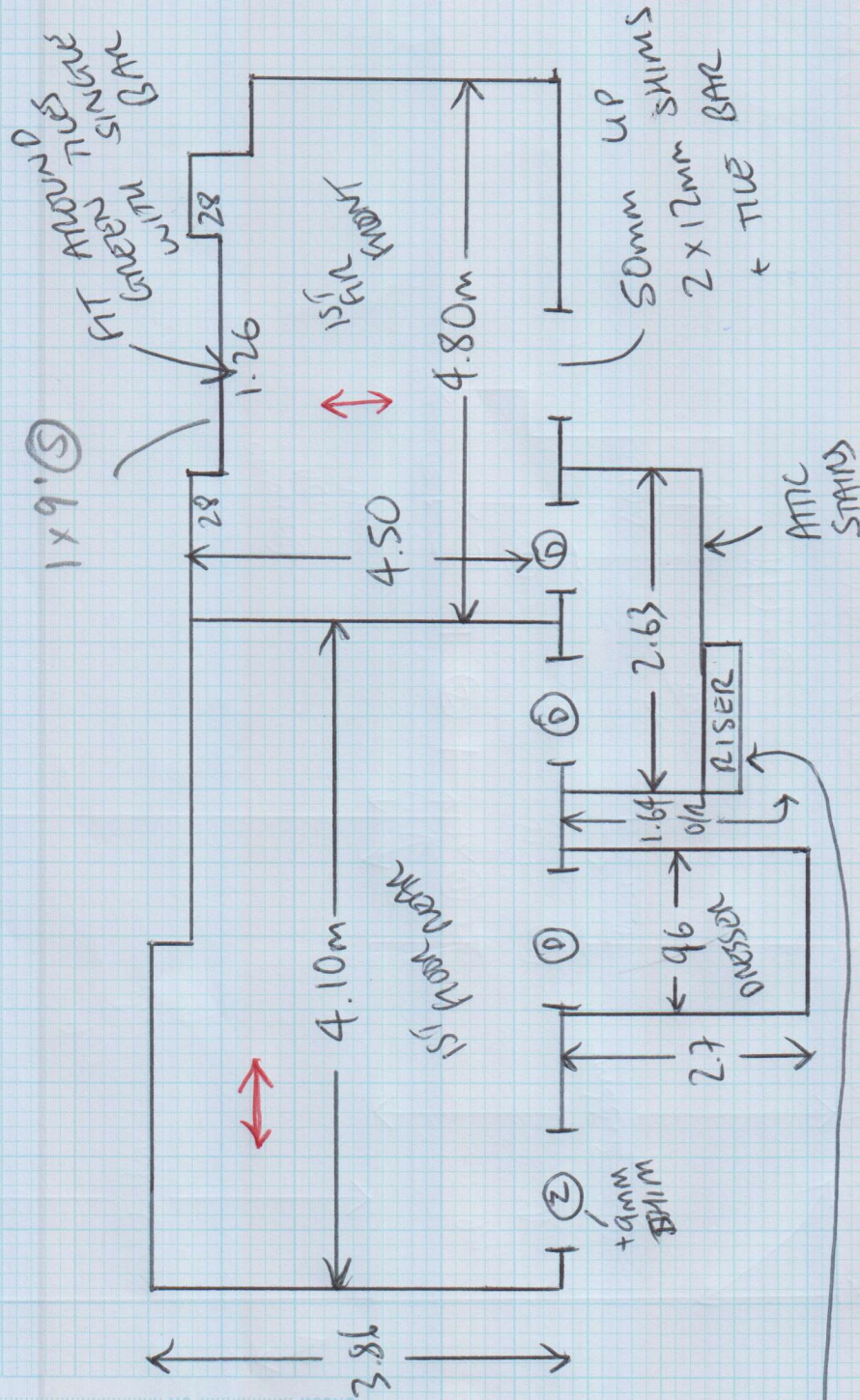

- 2 x STAIRS = 0.44m x 0.85m
- W7 = 0.65m x 1m
- W8 = 0.70m x 1.2m
- W9 = 0.70m x 0.92m
- 6 x STAIRS = 0.43m x 0.83m

- W10 = 0.65m x 0.93m
- W11 = 0.67m x 1.2m
- W12 = 0.77m x 1.1m
- B/NZ = 0.43m x 1.35m

Job No: .....

Name: .....

Address: .....

Tel: .....

Sheet: ..... of: .....

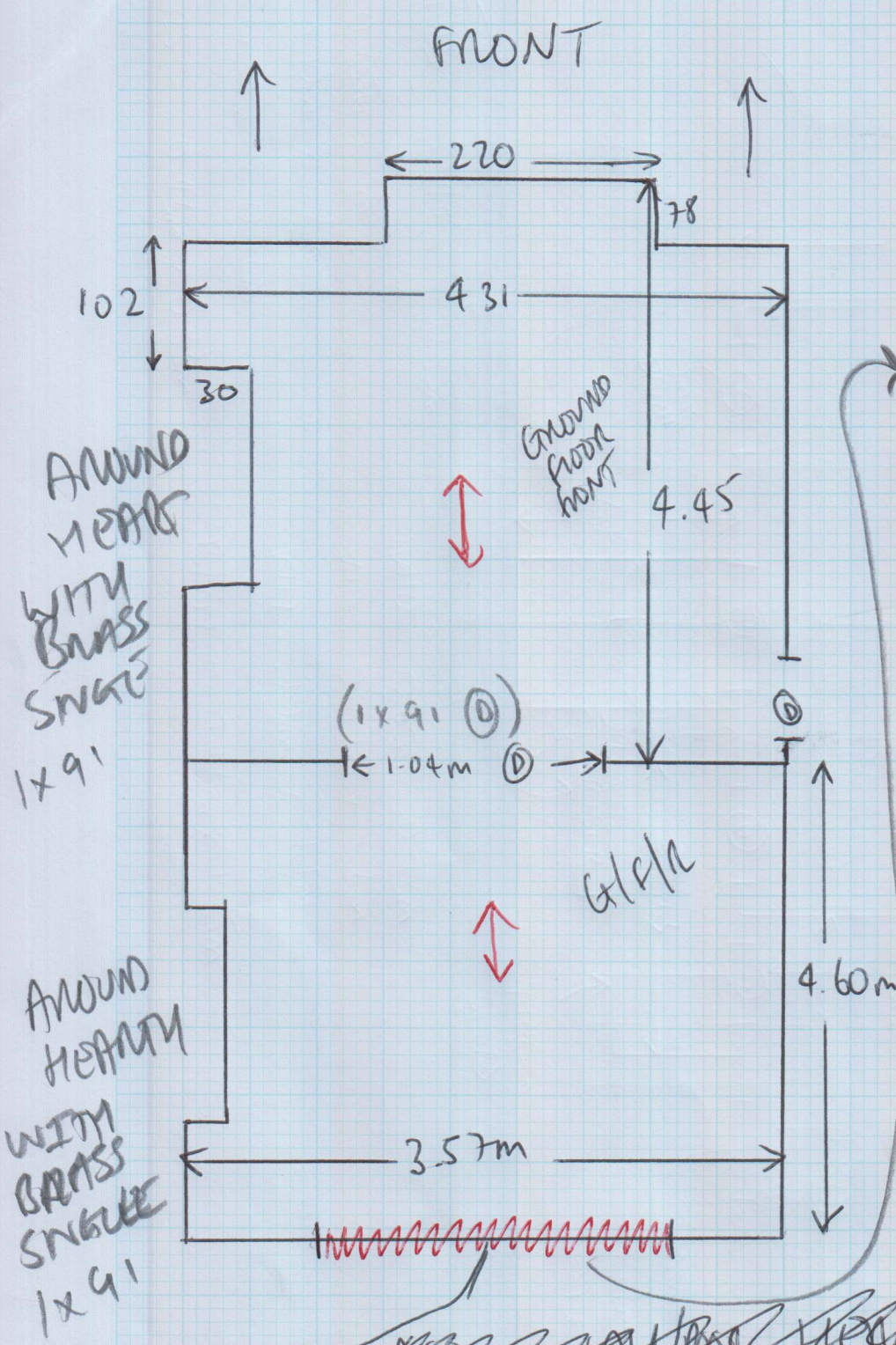

NO DOOR BAR  
NEEDED, FIT CARPET  
LOOSE INTO THE  
FRAME SO DOOR  
CAN BE INSTALLED  
ON TOP OF CARPET

~~NEEDS BUILDING TO BE MEASURED~~

FINISH CARPET LOOSE INTO THIS D/WAY  
WOODEN THRESHOLD TO BE FITTED INTO  
THIS D/WAY

Job No: \_\_\_\_\_  
 Name: \_\_\_\_\_  
 Address: \_\_\_\_\_  
 Tel: \_\_\_\_\_  
 Sheet: \_\_\_\_\_ of: \_\_\_\_\_

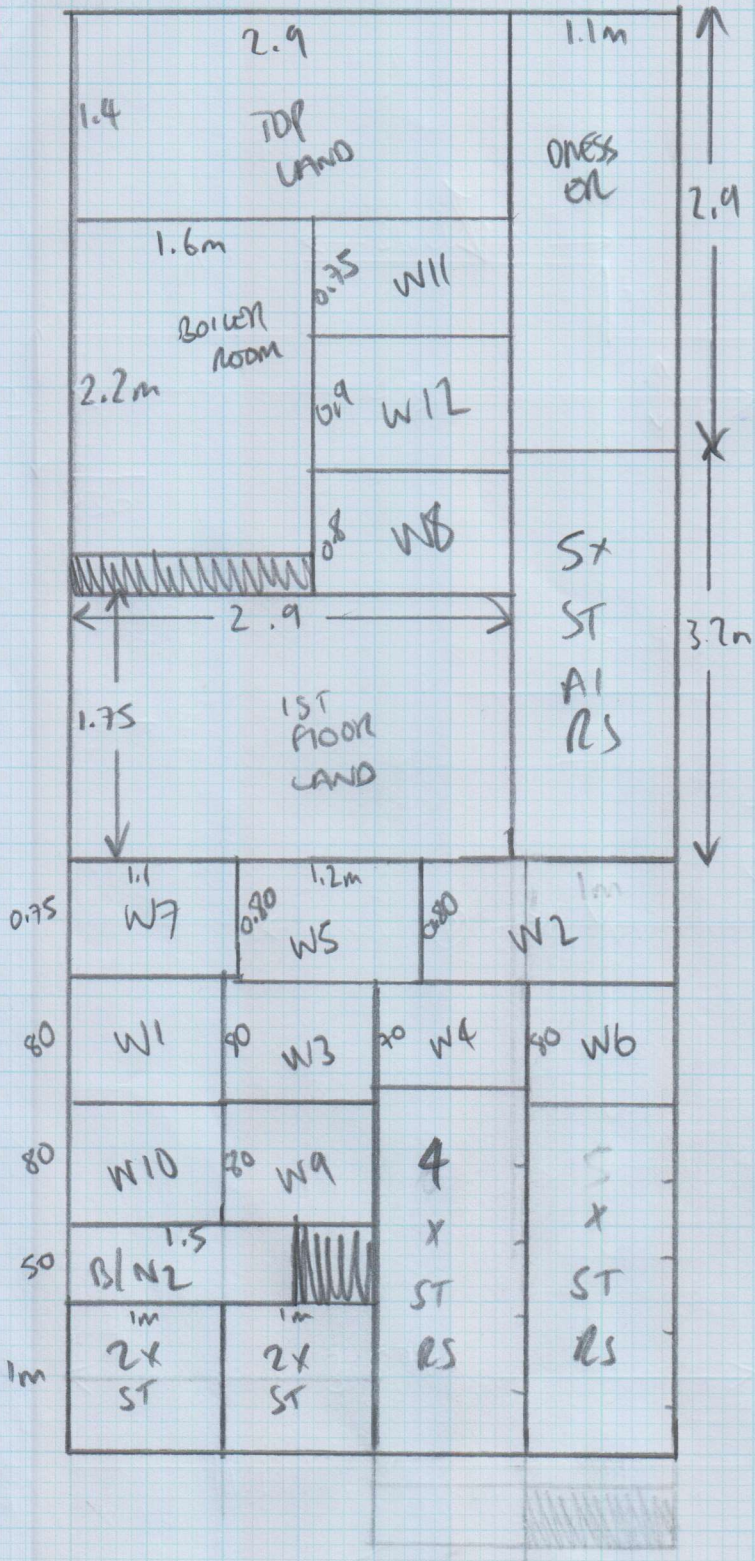

- CUTTING PLAN
- 10.25m x 4m
  - + TOP FLOOR A
  - 4.25m x 4m
  - + TOP FLOOR B
  - 2.8m x 4m
  - + 1ST FLOOR REAR
  - 4.2m x 4m
  - + 1ST FLOOR FRONT
  - 4.6m x 5m
  - + G/F/F
  - 4.6m x 5m
  - + G/F/REAR
  - 4.7m x 4m

TOTAL = 150.80