



Job No: .....

Name: .....

Address: .....

Tel: .....

Sheet: ..... of: .....

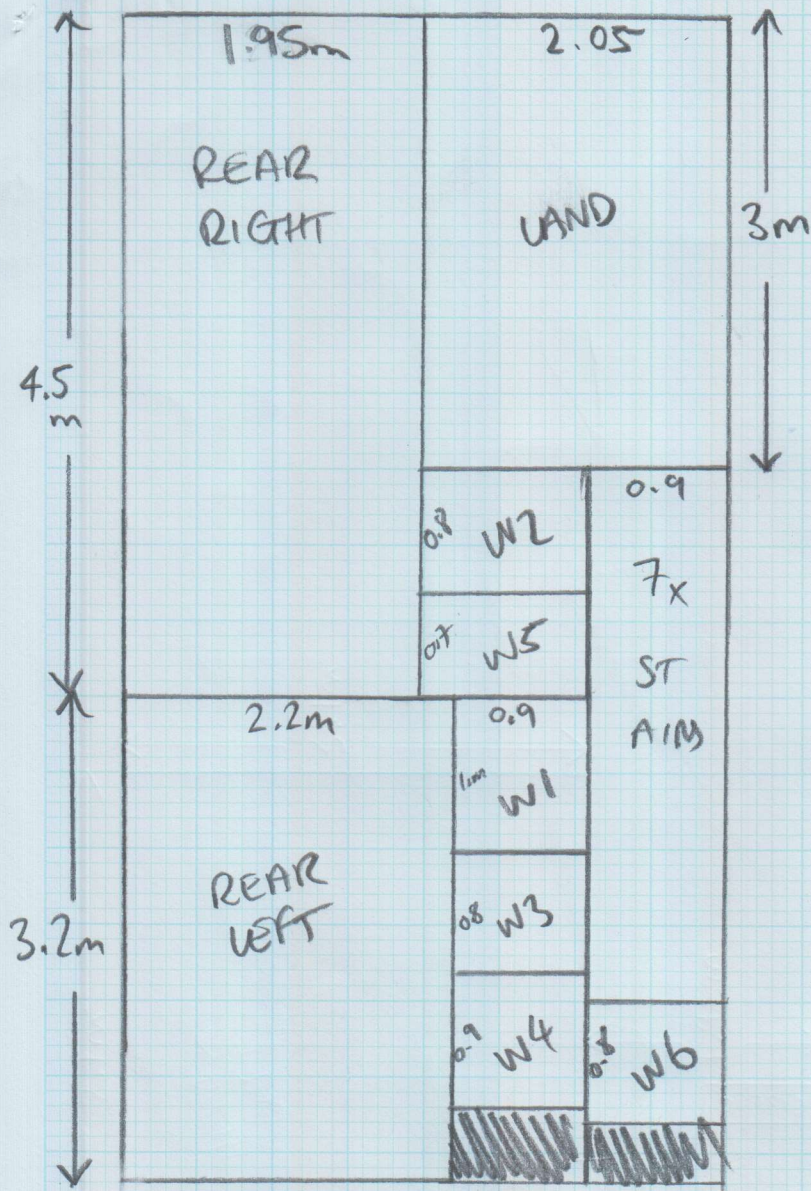

CUTTING  
PLAN

$$= 7.7m \times 4m$$

+ 3.05m x 4m  
FOR FRONT  
BED.

TOTAL =  
43 sqm

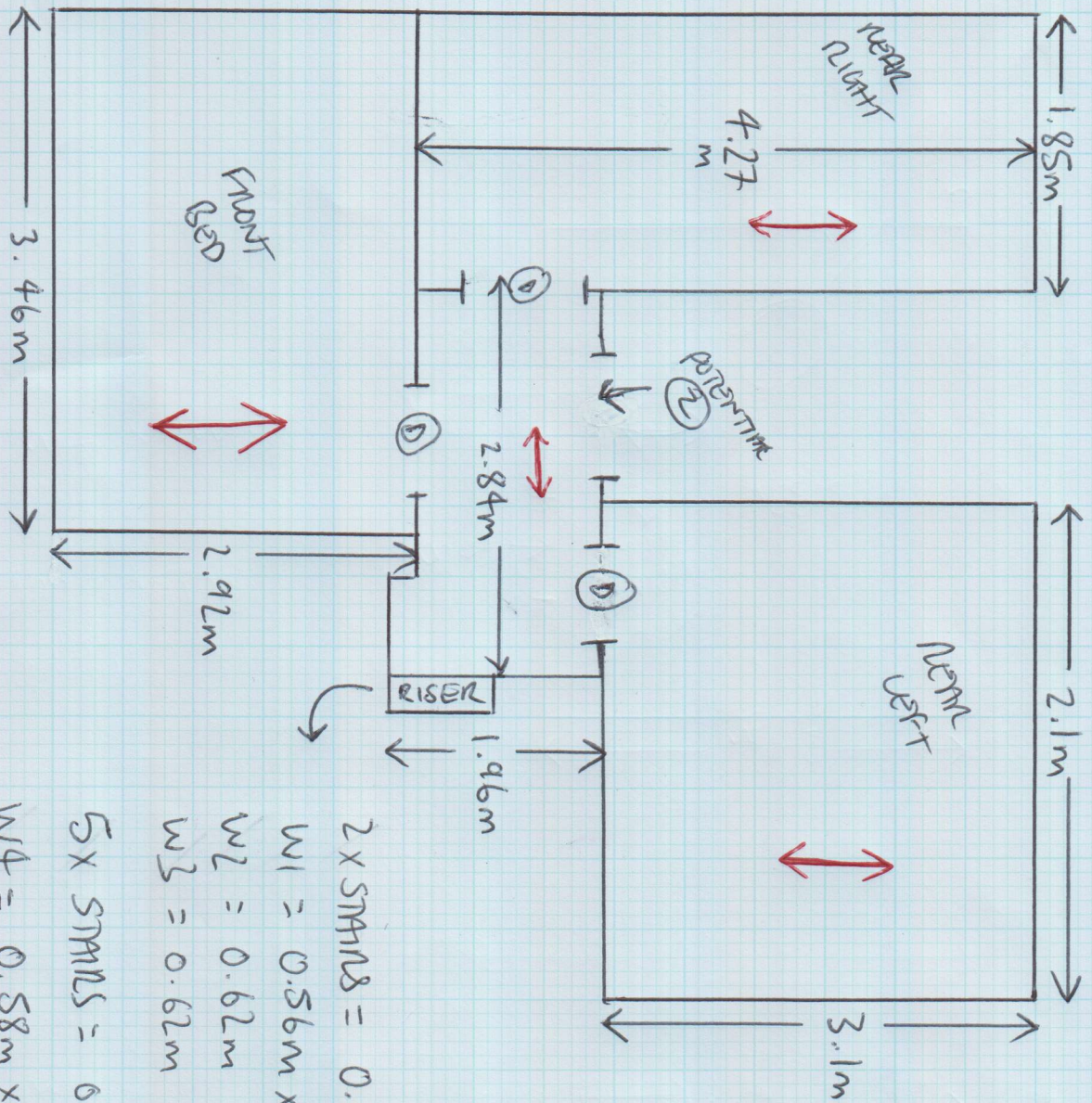

2 X STAIRS = 0.41m x 0.79m

W1 = 0.56m x 0.82m

W2 = 0.62m x 1.01m

W3 = 0.62m x 0.83m

5 X STAIRS = 0.40m x 0.72m

W4 = 0.58m x 0.80m

W5 = 0.63m x 1m

W6 = 0.62m x 0.82m

Job No: \_\_\_\_\_  
 Name: \_\_\_\_\_  
 Address: \_\_\_\_\_  
 Tel: \_\_\_\_\_  
 Sheet: \_\_\_\_\_ of \_\_\_\_\_