

CUTTING BREAKDOWN

Job No: (S) 28227

Name: BUCKINGHAM

Address:

Tel: (1) of (6)
Sheet: of

$$\text{Roll} = 30 - \times 4 \checkmark$$

$$\text{CUT } (1) = 5.00 \times 4$$

$$(2) = 5.00 \times 6$$

$$(3) = 5.00 \times 4$$

$$(4) = 5.00 \times 4$$

$$(5) = 6.90 \times 4$$

$$\text{TOTAL} = 26.90 \times 4$$

~~*~~ PLAN (6) ON CUTPLAN

$$\text{Roll RESIDUE } 3.90 \times 4$$

$$\text{Roll} = 13.90 \times 4$$

$$(1) = 6.10 \times 6$$

$$(2) = 5.00 \times 4$$

$$(3) = 2.80 \times 4$$

$$\text{TOTAL} = 13.15 \times 4$$

Job No: S 28227
 Name: BUCCINGHAM
 Address:

Tel:
 Sheet: (2) OF (6)

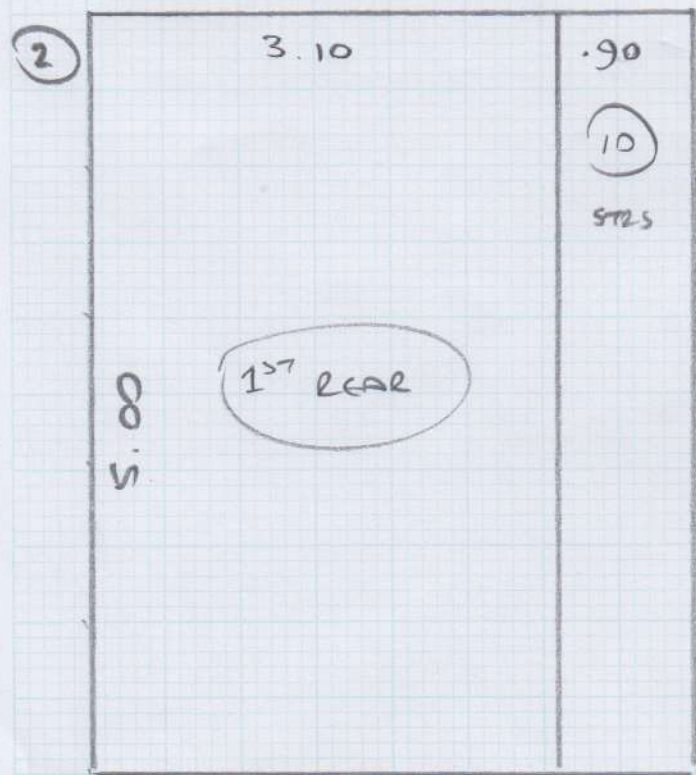
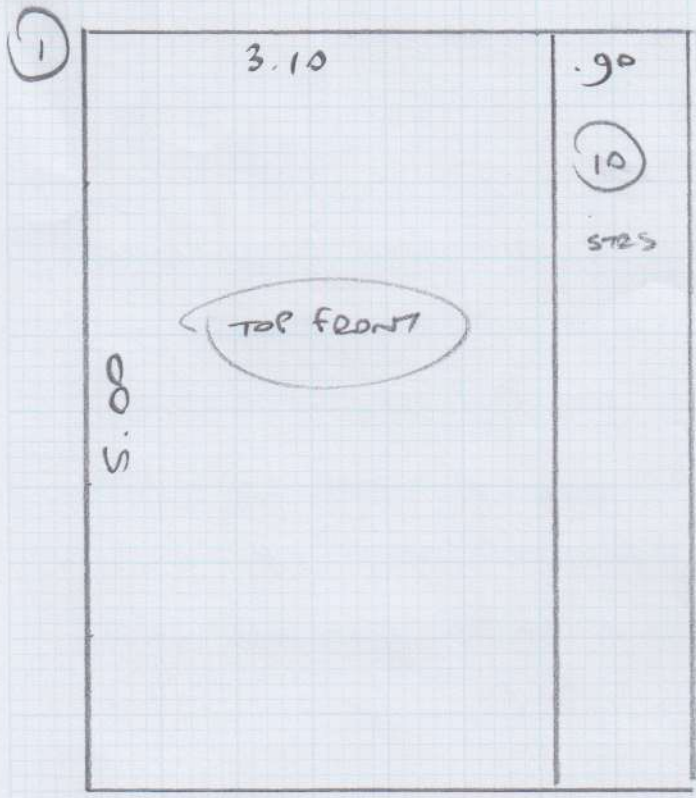

- PLAN ① - 5.00 x 4m
- " ② - 5.00 x 4m
- " ③ - 5.00 x 4m
- " ④ - 5.00 x 4m
- " ⑤ - 6.10 x 4m ✓
- " ⑥ - 6.90 x 4m
- 2ND FRONT ~~5.00~~ x 4m ✓
- HALL ~~2.05~~ x 4m ✓
- 40.05 x 4m

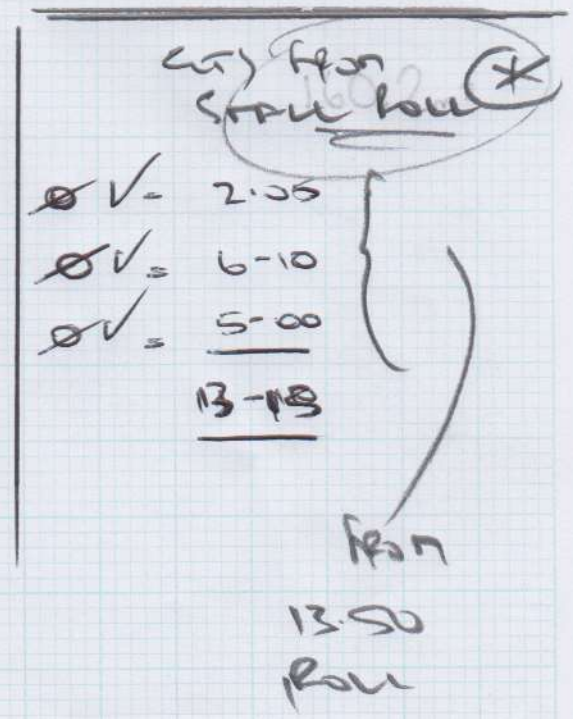

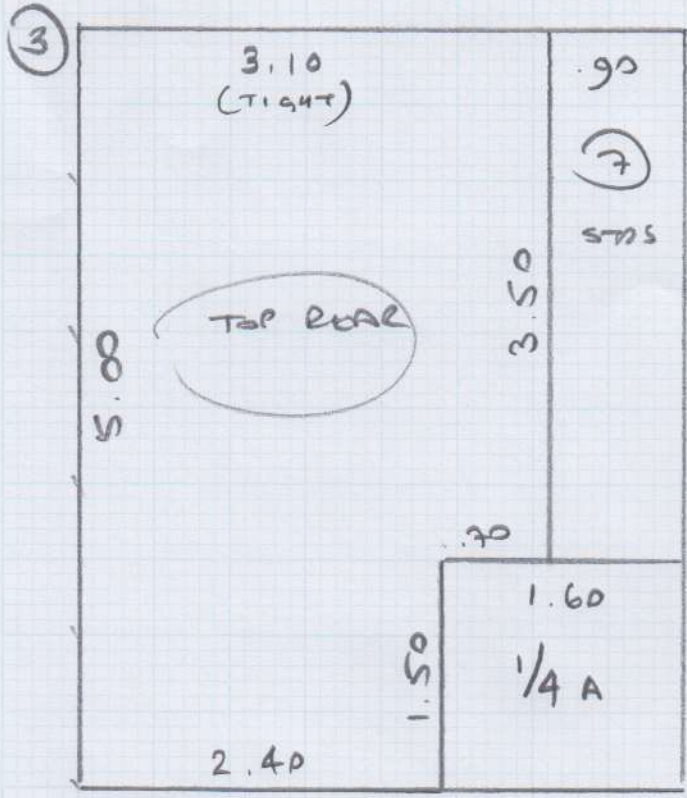

Job: (5) 25227

Name: BUCKINGHAM

Address:

Tel:

Sh: (3) OF (6)

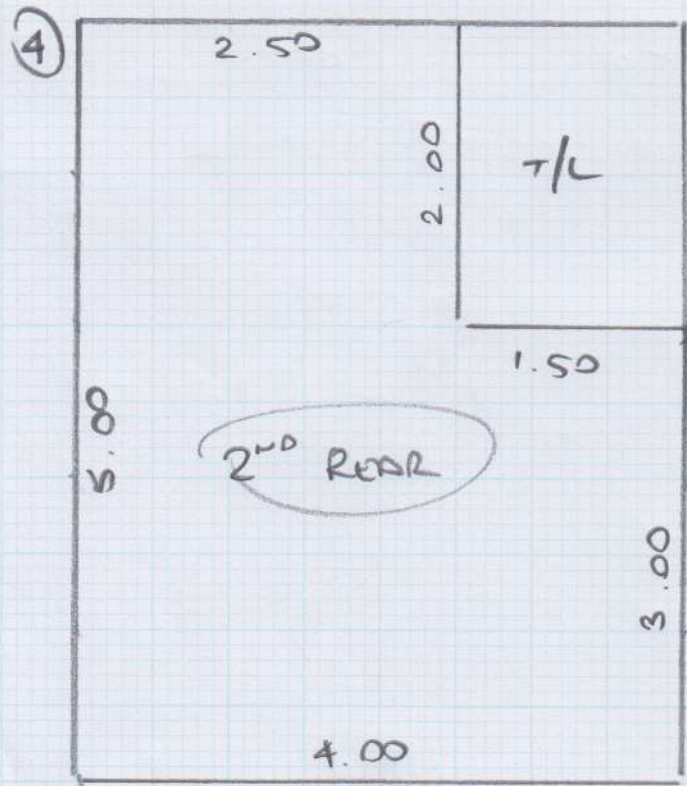

Job No: (S) 28227
 Name: BUCCINGHAM
 Address:

Tel:
 Sheet: (4) of (6)

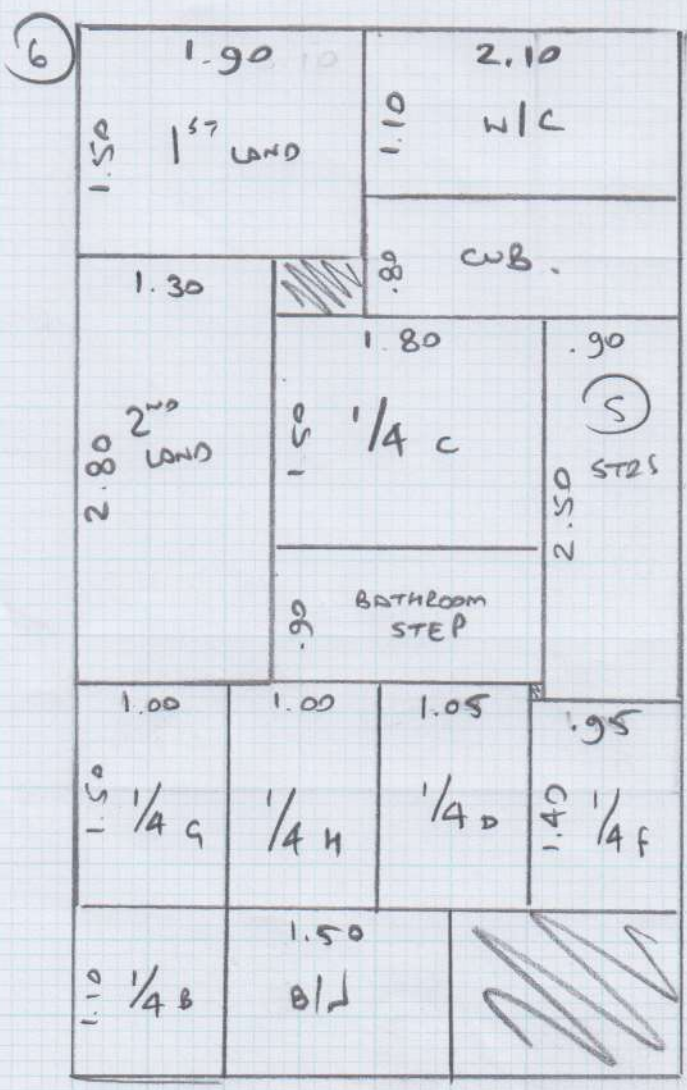
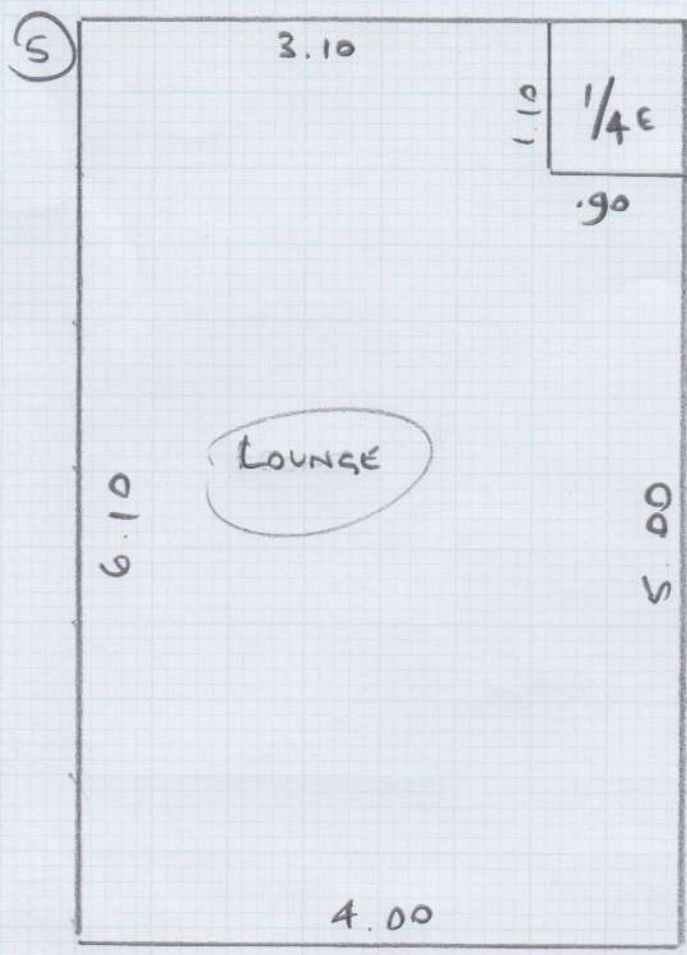

LA/05

~~NOT~~
MATERIAL

mrcarpets

Job No: (5) 28277

Name: BUCKINGHAM

Address:

Tel:

Sheet (5) of (6)

1st

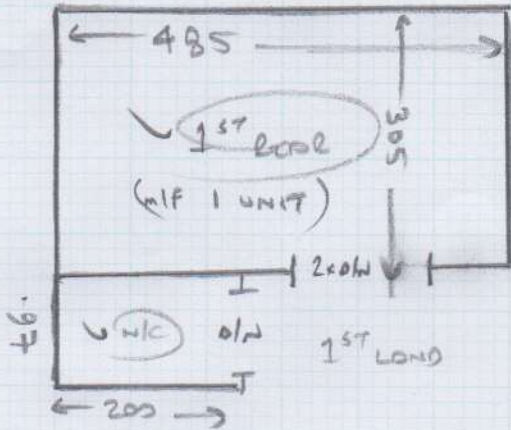

GROUND

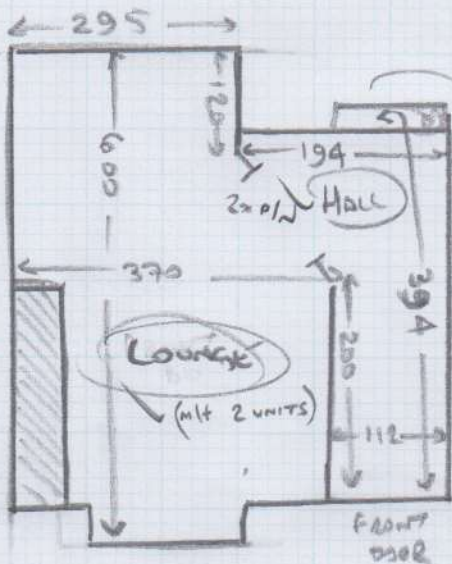

✓ 1st LAND 132 160 (3 x 0/12)

✓ 4 e 45 84

✓ 0/12 45 100

→ (STAIRS FROM HALL TO BASEMENT)

✓ 5 e 47 82

✓ 1/4 S 113 80

✓ 1/4 H 145 93

✓ 4 e 45 82

LAYOUT NET

mrcarpets

UNITED STATES OF AMERICA

Job # (52822)

Name: BUCKINGHAM

Address:

Tel:

Sheet: 6 of 6

TOP

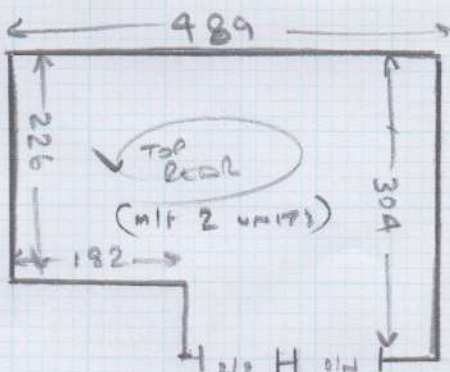

Barrel Room Step
 .60 x 1.40 (1 x 5/8)

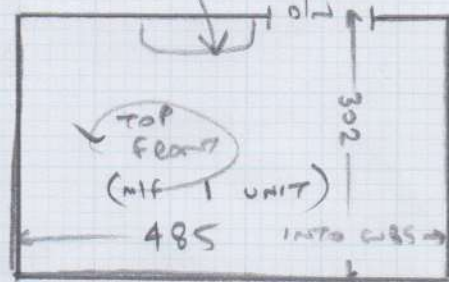

LOFT STAIRS

- ✓ T/C 182 130 (1 x 3/2, 1 x 0/1)
- ✓ 3 e 44 82
- ✓ 1/4A 123 95
- ✓ 1/4B 102 82
- ✓ 6 e 45 82
- ✓ 1/4c 140 120

2ND

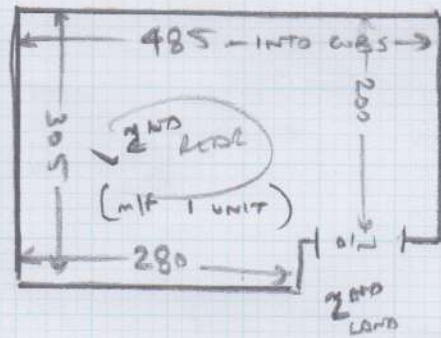

- ✓ 2ND LAND 265 118 (2 x 0/1)
- ✓ 4 e 45 82
- ✓ 1/4d 123 95
- ✓ 1/4E 100 80
- ✓ 6 e 46 82
- ✓ 1/4f 123 84.

