

S28228
STONE

2) 2)

17.40 WHIPPING FOR
STAIR.

6 UN WHIPPING
FOR MATS.

TOTAL =
4.40 m x 4m
17.60 sqm

PURSE ① 18TH JULY
TEMPLATE RUNNERS ON
SITE. CUT TO SAME WIDTH
AS EXISTING RUNNER.
LEAVE LANDING AT WHOUSE
FOR RETURN VISIT.

MATS NEED CUTTING DOWN
TO 1m LONG x 60 cm WIDE
TO BE EDGED.

Job No: 528228

Name: STONE

Address:

Tel: 1) of 2)

CURRENTLY @ 61cm WIDE
RUNNER

3x STAIRS = 0.41m x 0.84m

W1 = 0.67m x 0.97m

W2 = 0.71m x 1.22m

W3 = 0.68m x 0.97m → THESE PIECES

8 STAIRS = 0.41m x 0.84m IN ON WT.

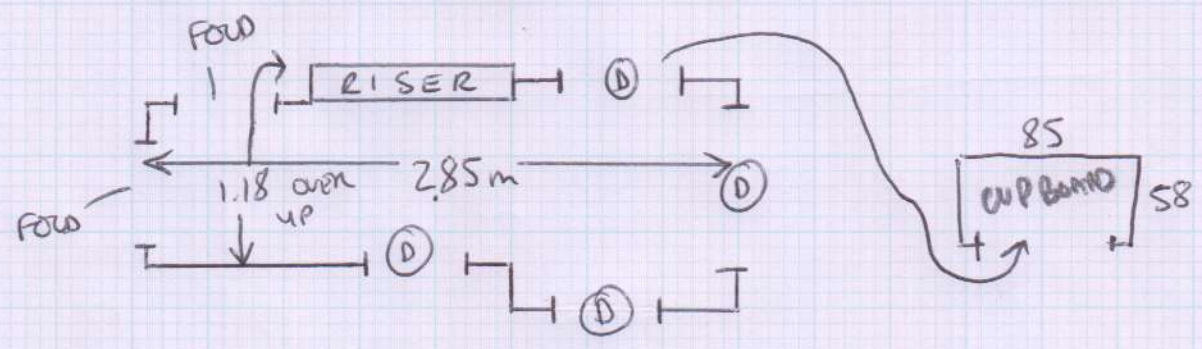

+ 3x MATTS @ 1m (long) x 0.61m (wide)

EXISTING BAND

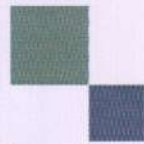

mrcarpet
DESIGNS FOR FLOORS

299 Upper Richmond Road West, East Sheen SW14 8QS
Tel: 020-8876 9126/ Fax: 020-8878 2655

WHIPPING / BINDING FORM

To be collected by BH Carpets 020-8665-9110

Customer Name: STONE

Job No. : S28228

Description of carpet : BLOC STRIPE

Whipping / ~~Side Binding~~ / ~~Top Taping (1/2 & 1/2)~~

Colour of Binding tape: _____ Colour of Whipping: SAME AS DARK STRIPE

Size of Binding tape: _____ Number of pieces: 8 (3 x MATTS + 3 x STAIR PIECES)

Sizes to be cut to: _____
Whipping : 20 metres 2 x WINDERS

Blind taping: _____ metres

3" Binding : _____ metres

Any Queries call

~~John~~ Andy RICH ANTHON

Deliver Back to :- Unit 19, Riverside Road, SW17

Mr Carpet Use. (Copy to be faxed to accounts when returned)	
Date Collected: _____	Collected By: _____
Date Returned: _____	Returned By: _____
Invoice No: _____	Comments: _____