

Job No: 528247

Name: COUNTS

Address:

Tel:

Sheet: 1) of 3)

EXIST DIBARS +
GRIPPER
UPUPS + NEW
U/UAY REQ

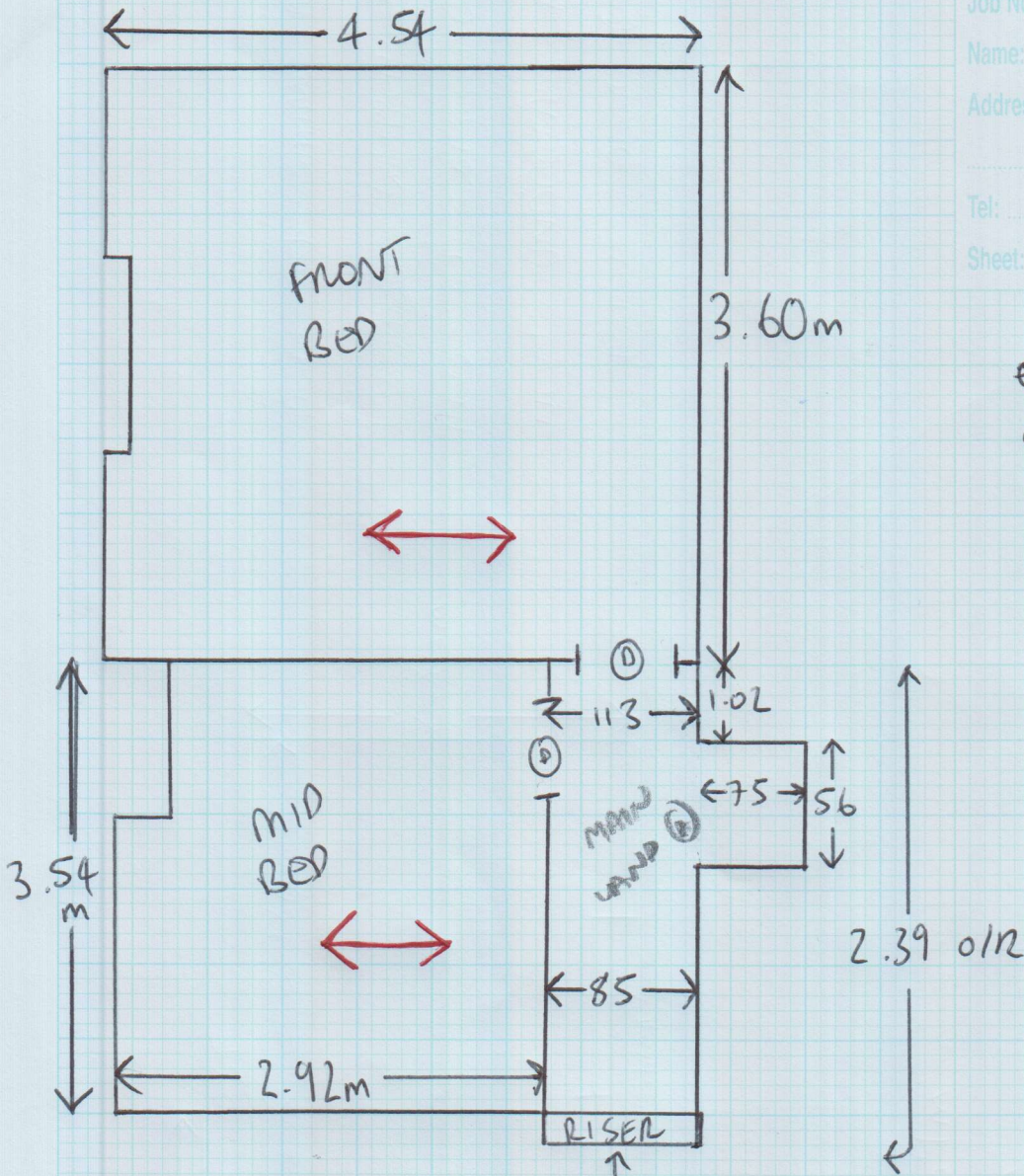

4 x STAIRS = 42 x x 72

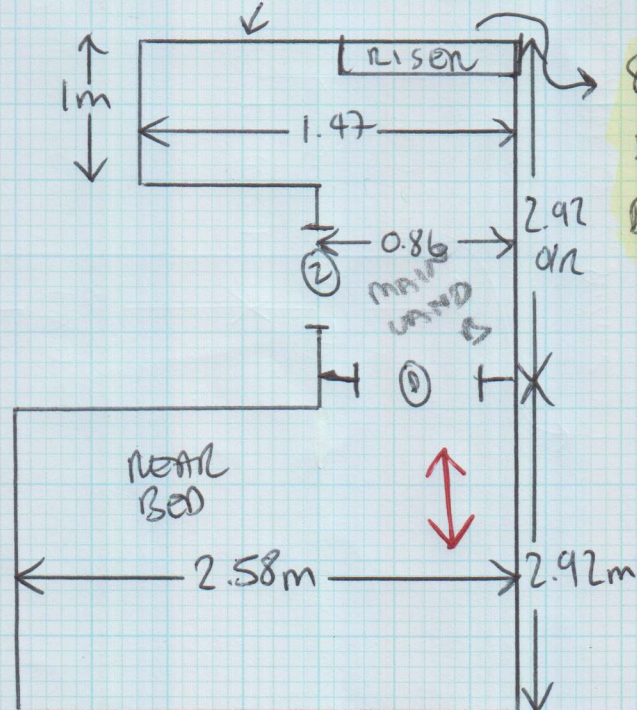

8 x STAIRS = 0.43 x 0.72m

B/N 1 = 0.45m x 80

B/N 2 = 0.65m x 1m

↑
RUNNER

Job No: S28247
 Name: COLUNS
 Address: _____
 Tel: _____
 Sheet: 2) of 3

UPWPT ON STAIRS NEQ
 EXISTING GRIPPER, NEW
 NEQ IN COFT ROOM
 NEW UNDERWAY NEQ
 + DOUBLE DOOR BAR.

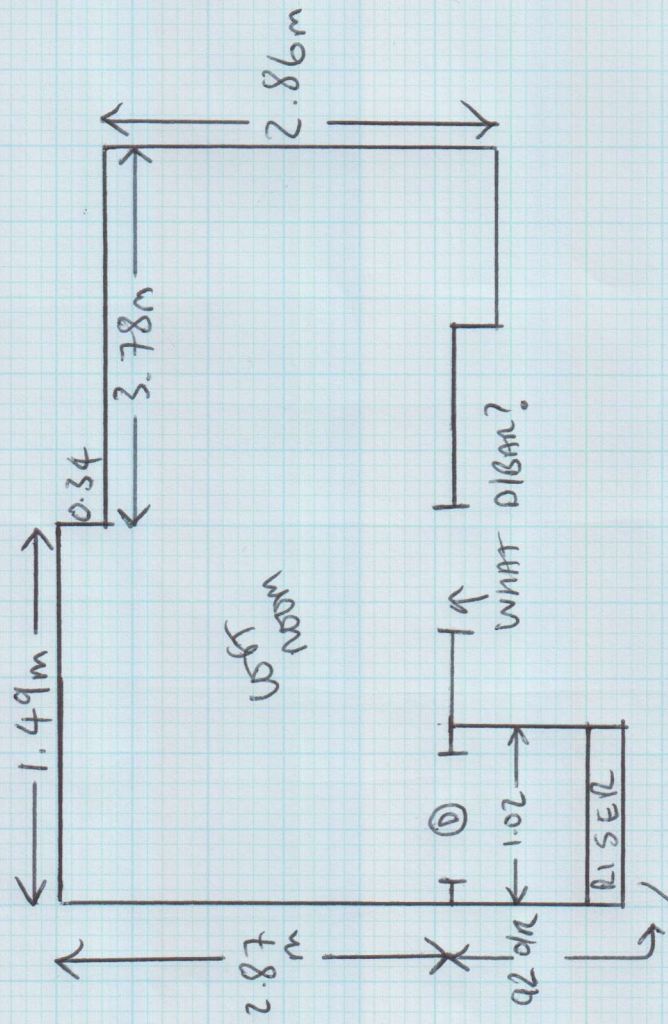

- 1 x STAIR = 0.44m x 0.69m
- W1 = 0.64m x 0.86m
- W2 = 0.70m x 1.01m
- W3 = 0.58m x 0.77m
- 8 x STAIRS = 0.44m x 0.69m
- W4 = 0.63m x 0.87m
- W5 = 0.67m x 0.94m

Job No: 28247

Name: COWNS

Address:

Tel:

Sheet: 3) of 3)

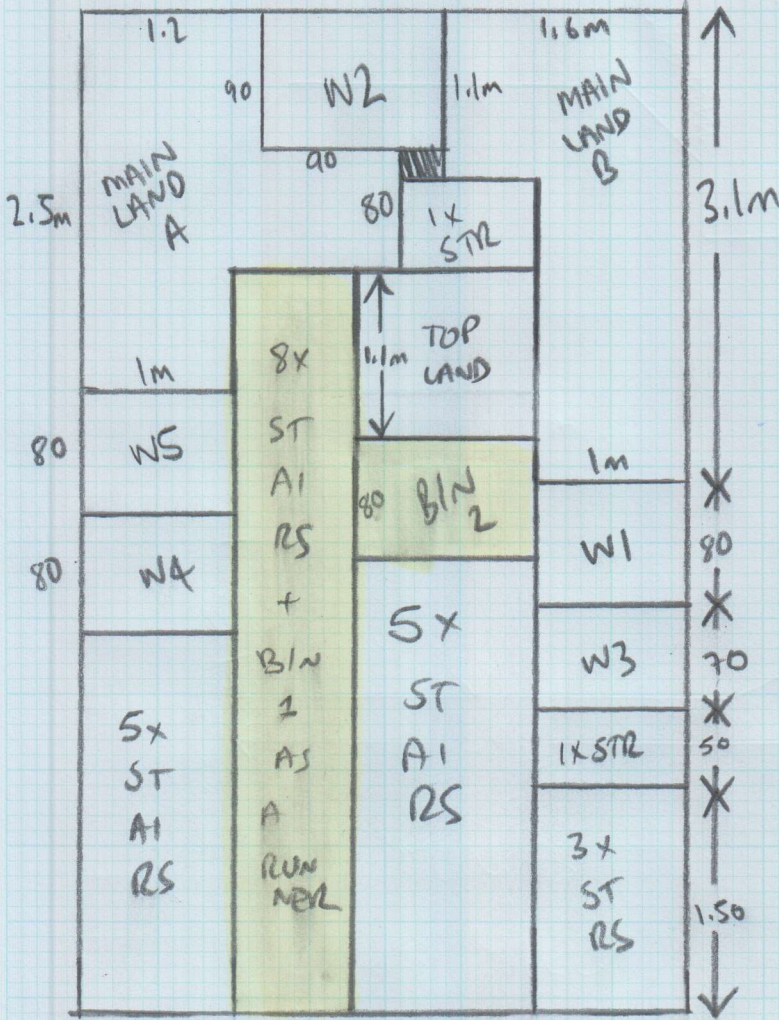

OPTION 1
6.6m x 4m
(26.40 sqm)

AREAS MARKED
IN YELLOW AS A
RUNNER
(CUT DOWN TO
52cm WIDE)

5.4m x 4m - ATTIC ROOM

4.65m x 4m - FRONT BED

3.1m x 4m - MID BED

3.1m x 4m - REAR BED

65 sqm

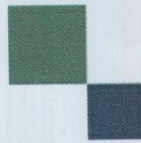

mrcarpet
DESIGNS FOR FLOORS

299 Upper Richmond Road West, East Sheen SW14 8QS
Tel: 020-8876 9126/ Fax: 020-8878 2655

WHIPPING / BINDING FORM

To be collected by BH Carpets 020-8665-9110

Customer Name: COLLINS

Job No. : SZ8 247

Description of carpet : WOOL LOOP

6cm (2.5 inch)

~~Whipping~~ / ~~Side Binding~~ / Top Taping (~~1/2 & 1/2~~)

Colour of Binding tape : CP7 Colour of Whipping : [scribble]

Size of Binding tape: _____ Number of pieces : 2

Sizes To be cut to: _____

Whipping : _____ metres

Blind taping: _____ metres

3" Binding : _____ metres

Any Queries call

~~John~~ Andy RICK OR ANTHONY

Deliver Back to :- Unit 19, Riverside Road, SW17

Mr Carpet Use. (Copy to be faxed to accounts when returned)

Date Collected: _____ Collected By: _____

Date Returned: _____ Returned By: _____

Invoice No: _____ Comments: _____