

mrcarpet
DESIGNS FOR FLOORS

299 Upper Richmond Road West, East Sheen SW14 8QS
Tel: 020-8876 9126/ Fax: 020-8878 2655

WHIPPING / BINDING FORM

To be collected by B&H - 020-8665-9110

Customer Name: WYNNE

Job No.: S28290

Description of carpet: WOOL LOOP

Top Taping: 60^{cm} visible

Colour of Faux ~~Leather~~/~~Cotton~~/Linen Tape: FIBRE CT-SW-SB

Number of pieces: 5

Sizes to be cut to: X

Length each Runner should be: X

meters of 17 supplied by ~~Mr Carpet~~/ BH Carpets

Total (linear metres) of tape sewing meters

Mr Carpet Use. (Copy to be faxed to accounts when returned)

Date Collected: _____ Collected By: _____

Date Returned: _____ Returned By: _____

Invoice No: _____ Comments: _____

PLEASE CAN WE HAVE BACK
BY WEDS 13 JULY 2016

Job No: _____
 Name: _____
 Address: _____
 Tel: _____
 Sheet: _____ of: _____

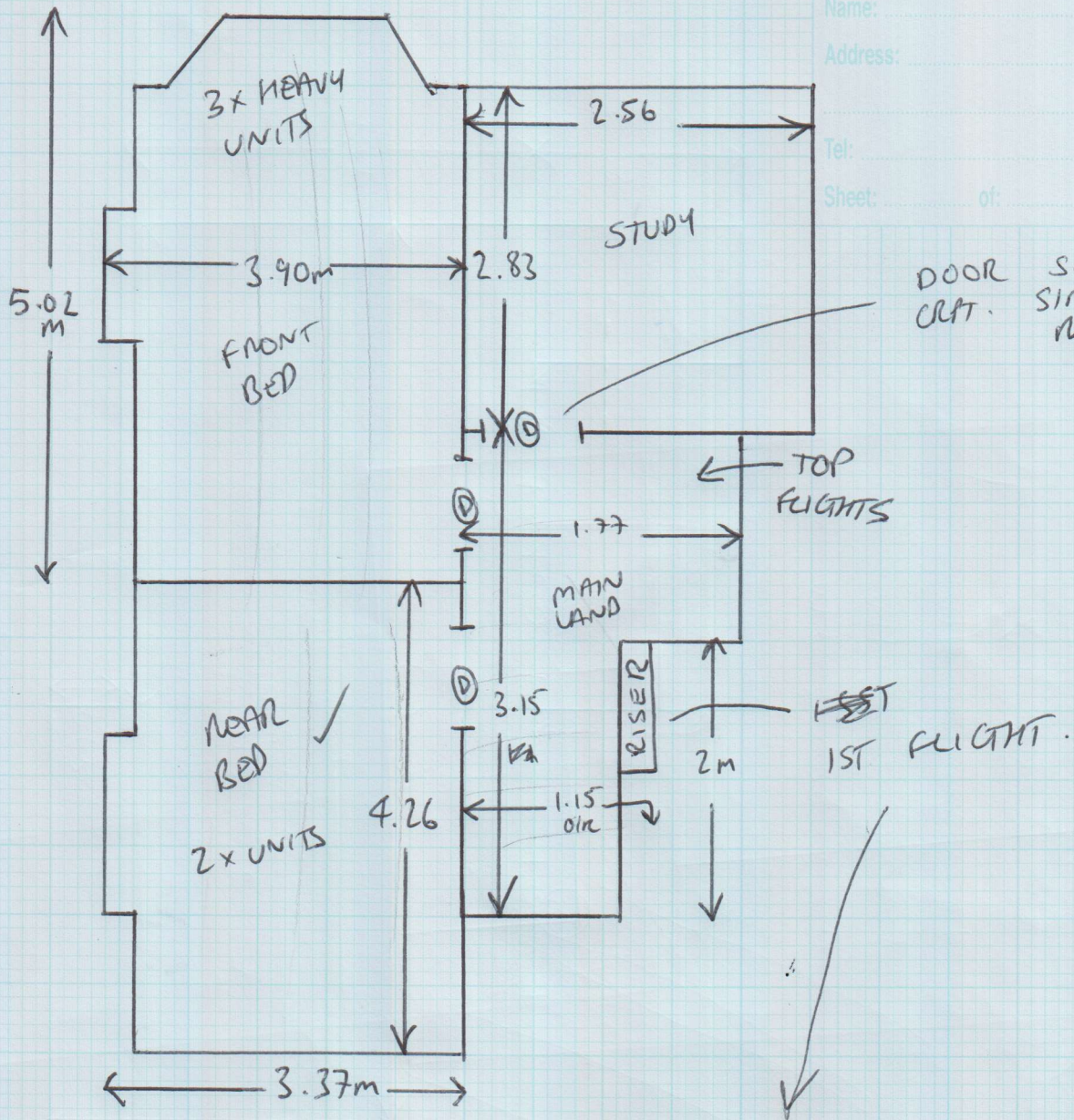

TO BE DONE AS A RUNNER.

CUSTOMER TO CONFIRM WIDTH.

1ST FLIGHT
 4 x STAIRS = 42 x 84
 $\frac{1}{2}$ LAND B = 106 x 84
 9 x STAIRS = 42 x 84
 B/N 2 = 39 x 1.03m

$W4 = 50 \times 69$ ✓
 $3 \times \text{STAIRS} = 44 \times 63$ ✓
 $B/W1 = 45 \times 86$ ✓

$3 \times \text{STAIRS} = 44 \times 63$ ✓
 $\frac{1}{2} \text{ LAND A} = 98 \times 62$ ✓
 $2 \times \text{STAIRS} = 44 \times 62$ ✓
 $W1 = 48 \times 69$ ✓
 $W2 = 53 \times 87$ ✓
 $W3 \checkmark = 68 \times 91$ ✓

NO JOINT
 IN STAIRS
 WIDTH OF

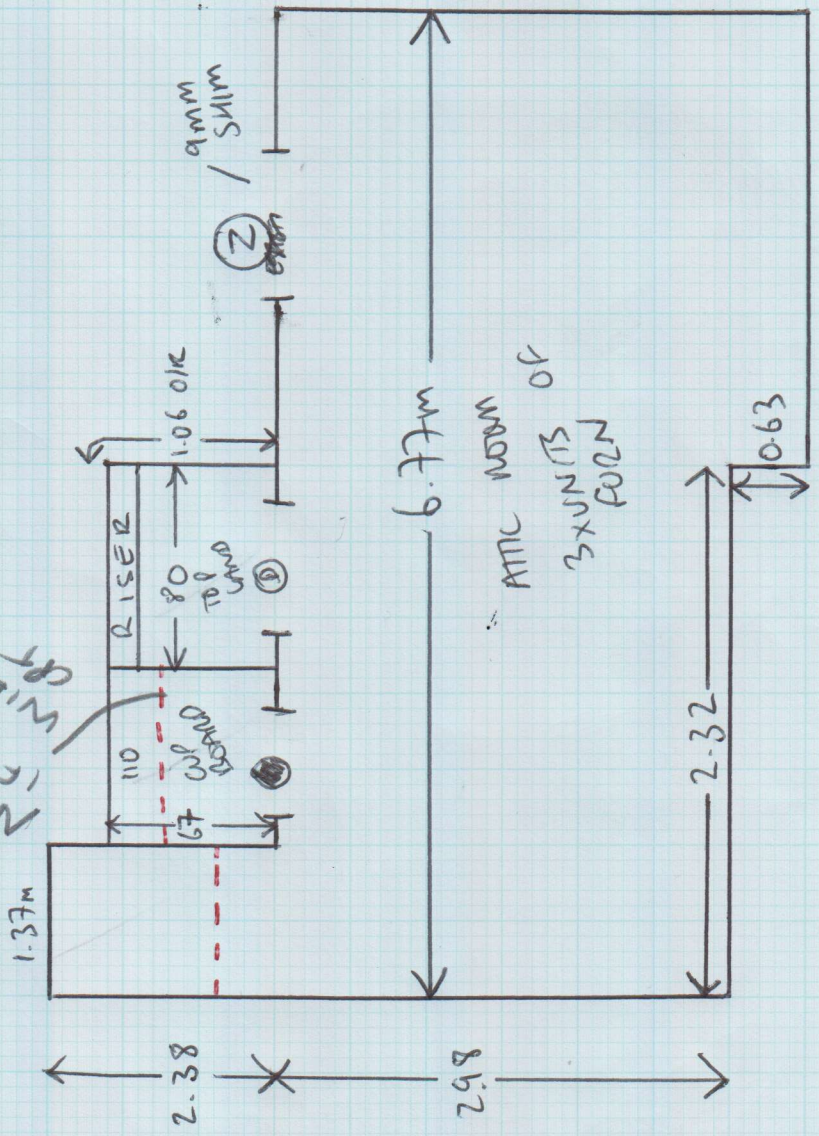

Job No: _____
 Name: _____
 Address: _____
 Tel: _____
 Sheet: _____ of _____

Job No: _____
Name: _____
Address: _____
Tel: _____
Sheet: _____ of: _____

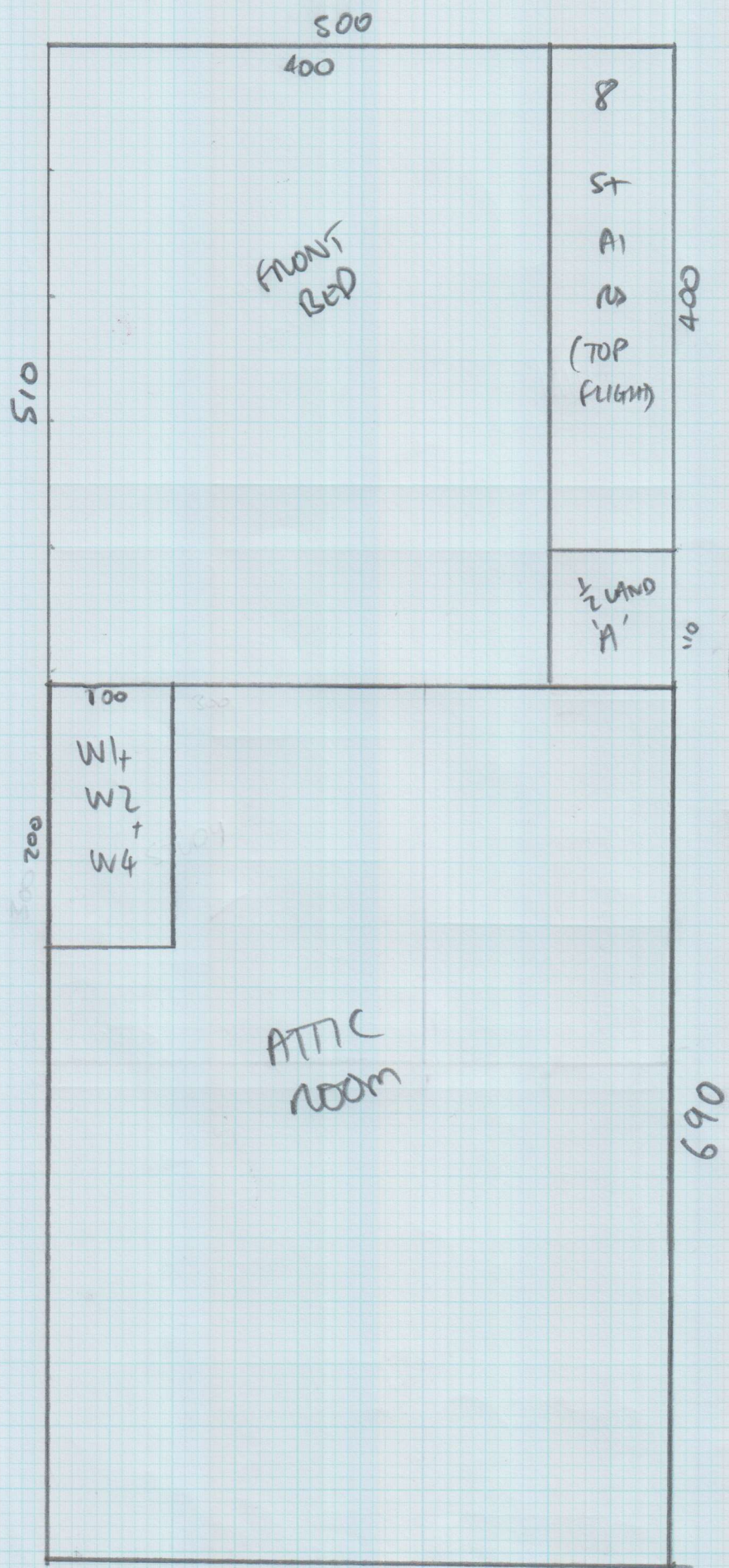

PTD FOR CUTTS (IN RED) →

FROM 17.15 x 5m PIECE

350 x 500 FOR REAR BED

Job No: _____
 Name: _____
 Address: _____
 Tel: _____
 Sheet: _____ of: _____

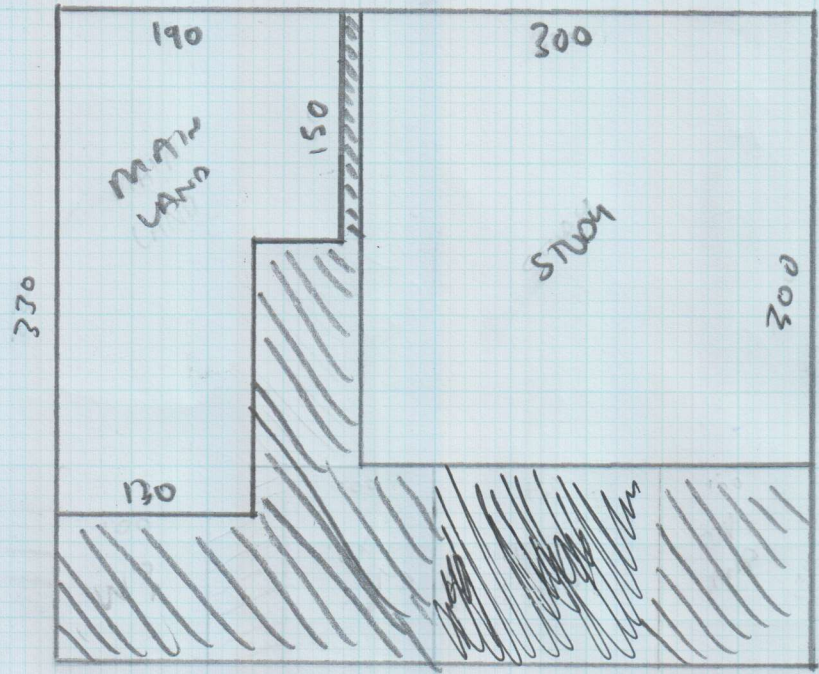

426

← 426 x 500 CUT

DIFFERENT DIE BATCH,
 DONT USE WASTE FOR STAINS



— FROM 17.15 x 5m PIECE

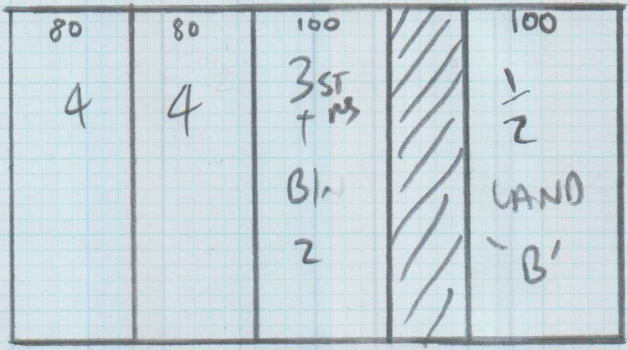

Job No: _____
 Name: _____
 Address: _____
 Tel: _____
 Sheet: _____ of: _____

220 x 4m

1ST FLIGHT RUNNER CUTTING
 PLAN

ALL STAIRS ^{+ 1/2 LAND IS} @ 67cm WIDE
 RUNNER

CUTS LIST FROM 17.15m x 5m

3.5m x 5m - REAR BED

5.10m x 5m - FRONT BED

6.9m x 5m - ATTIC ROOM

1.65m x 5m - ATTIC JOIN + MOST OF TOP STMS

↑ SEE CUTTING PLANS ↑

CUTS LIST FROM 4.25m x 5m PIECE

4.25 x 5m - STUDY + MAIN LAND

↑ SEE CUTTING PLAN

2.2m x 4m CUT FOR 1ST FLIGHT
RUNNER

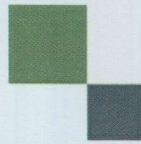

mrcarpet
DESIGNS FOR FLOORS

299 Upper Richmond Road West, East Sheen SW14 8QS
Tel: 020-8876 9126/ Fax: 020-8878 2655

WHIPPING / BINDING FORM

To be collected by B&H - 020-8665-9110

Customer Name: WYNNE

Job No.: S28290

Description of carpet: WOOL LOOP

Top Taping: 60^{cm} visible

Colour of Faux ~~Leather/Cotton/Linen~~ Tape: FIBRE CT-SW-SB

Number of pieces: 5

Sizes to be cut to: X

Length each Runner should be: X

meters of 17 supplied by ~~Mr Carpet~~/ BH Carpets

Total (linear metres) of tape sewing meters

Mr Carpet Use. (Copy to be faxed to accounts when returned)

Date Collected: _____ Collected By: _____

Date Returned: _____ Returned By: _____

Invoice No: _____ Comments: _____