

S28295

MS C JONES
53 Gilpin Ave
E Stems
SW14 8QZ

Havana HAV 07
2.60 x 4m

Layout

Riser 0.19 x 61cm runner

(2) 0.44 x 61cm runner

W1 0.64 x 0.90 cut on site

W2 0.75 x 1.00 cut on site

W3 0.70 x 61cm runner

(9) 0.44 x 61cm runner

1/4 Island 1.20 x 1.20

(1) 0.46 x 61cm

(1) 0.46 x 64cm

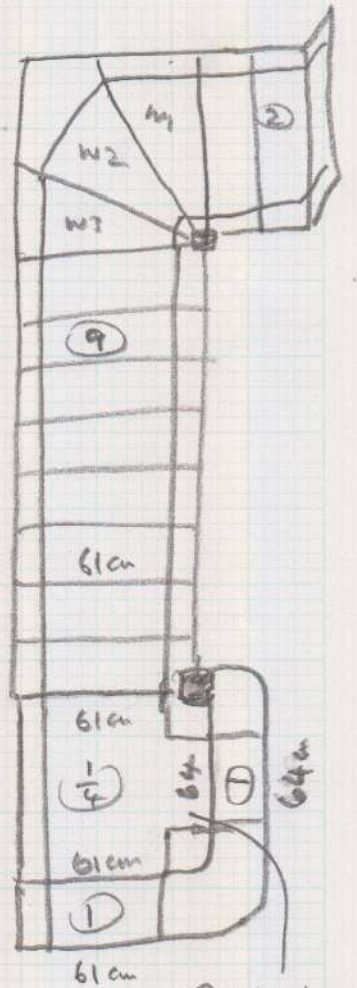
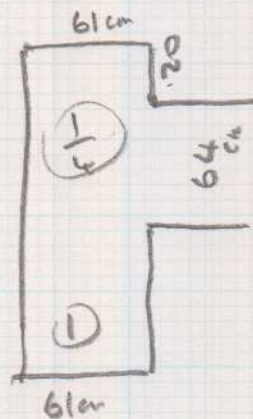

Centralise

(1021)

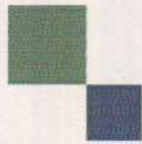

mrcarpet
DESIGNS FOR FLOORS

299 Upper Richmond Road West, East Sheen SW14 8QS
Tel: 020-8876 9126/ Fax: 020-8878 2655

WHIPPING / BINDING FORM

To be collected by B&H - 020-8665-9110

Customer Name: JONES

Job No.: S 2829T

Description of carpet: Havana HAU 07

~~Whipping~~ / ~~Side Binding~~ / Top Taping ^{2^u showing} ($\frac{1}{2}$ & $\frac{1}{2}$)

Colour of Binding tape: ^{C15} MIDNIGHT Colour of Whipping: _____

Size of Binding tape: _____ Number of pieces: 7

Sizes To be cut to: Already cut - runners

Length each Runner should be: _____

76mm tape, ^{C15} T10. midnight supplied by mr carpet,

120mm tape, T10. _____ supplied by mr carpet,

Total (linear metres) of Whipping _____ metres

76mm Binding (38mm visible): _____ metres

120mm Binding (^{60mm} _{2^u} visible): 16 metres

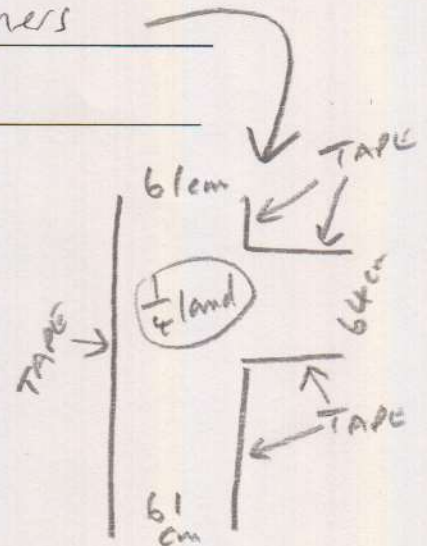

Mr Carpet Use. (Copy to be faxed to accounts when returned)

Date Collected: _____ Collected By: _____

Date Returned: _____ Returned By: _____

Invoice No: _____ Comments: _____