

FD Floor Plan

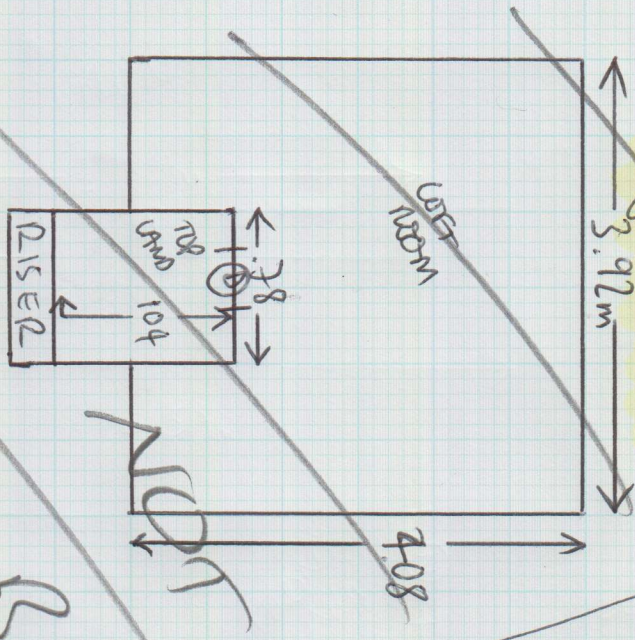

- 2x SMINDS = 0.47m x 0.78m
- W1 = 0.54m x 0.80m
- W2 = 0.58m x 1.07m
- W3 = 0.70m x 1.08m
- W4 = 0.56m x 0.85m

BEINUK

PORCH

- 2x SMINDS = 0.47m x 0.78m
- W5 = 0.54m x 0.82m
- W6 = 0.57m x 1.07m
- W7 = 0.70m x 1.07m
- W8 = 0.58m x 0.80m

Handwritten scribbles

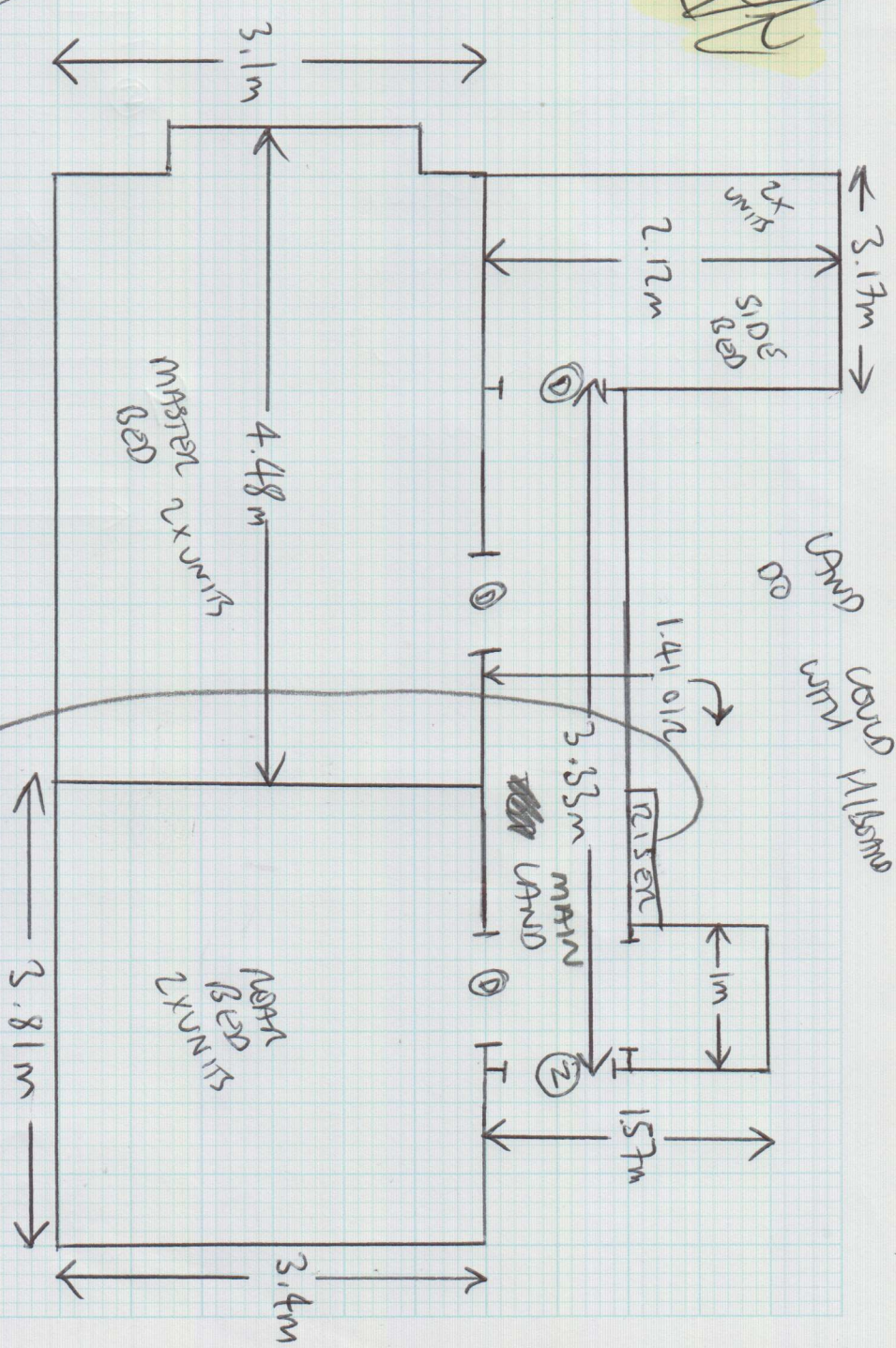

- 2x SMINDS = 0.42m x 0.78m
- W9 = 0.59m x 0.87m
- W10 = 0.67m x 1.08m
- W11 = 0.65m x 0.88m
- 8x SMINDS = 0.43m x 0.78m
- B/N = 0.41m x 0.98m

Job No: GREEN

Name: GREEN

Address:

Tel: OPTION 3 + 9

Sheet: of:

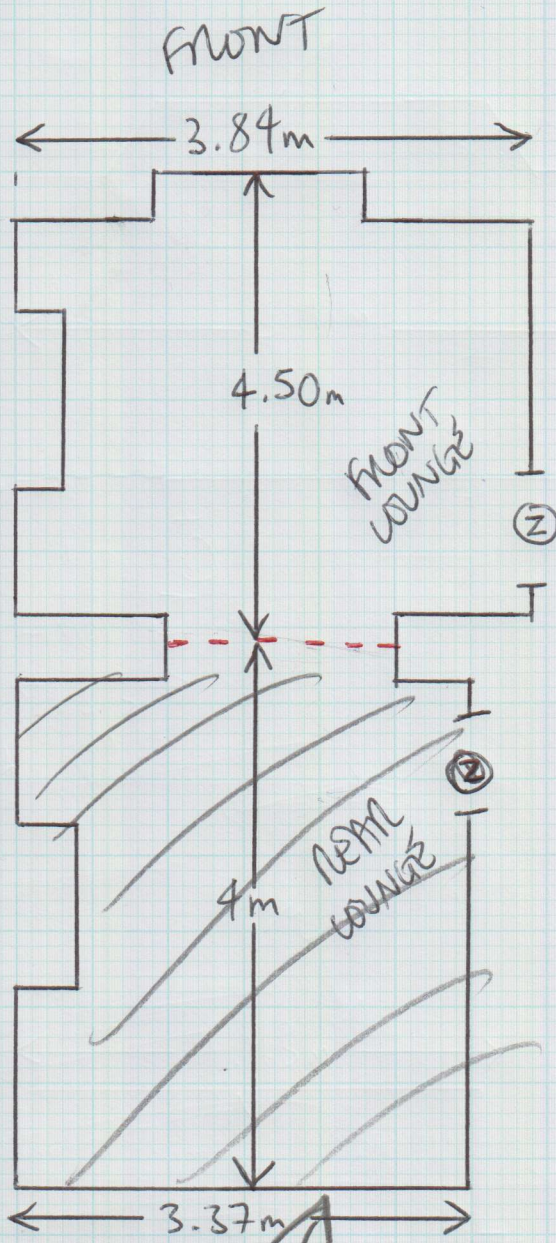

SEPERATE INTO  
TWO ROOMS

2x UNITS OF  
FURN.

UPHST NEW

EXIST GRIPPER

NEW U/CAN

BEING DONE  
IN CAMMINATE

Job No: \_\_\_\_\_  
 Name: GREEN  
 Address: \_\_\_\_\_  
 Tel: \_\_\_\_\_  
 Sheet: \_\_\_\_\_ of: \_\_\_\_\_

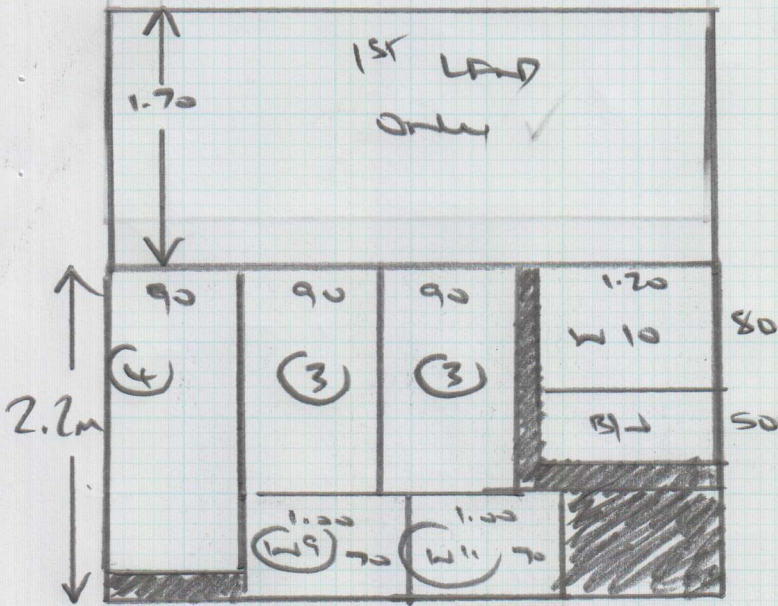

CUTTING PLAN  
 = 3.9m x 4m

- + MAIN BED  
 4.6m x 4m
- + REAR BED  
 3.50m x 4m
- + SMALL BED  
 2.2m x 4m
- + FRONT LOUNGE  
 4.60m x 4m