

S28345

KHAN

PHASE 3

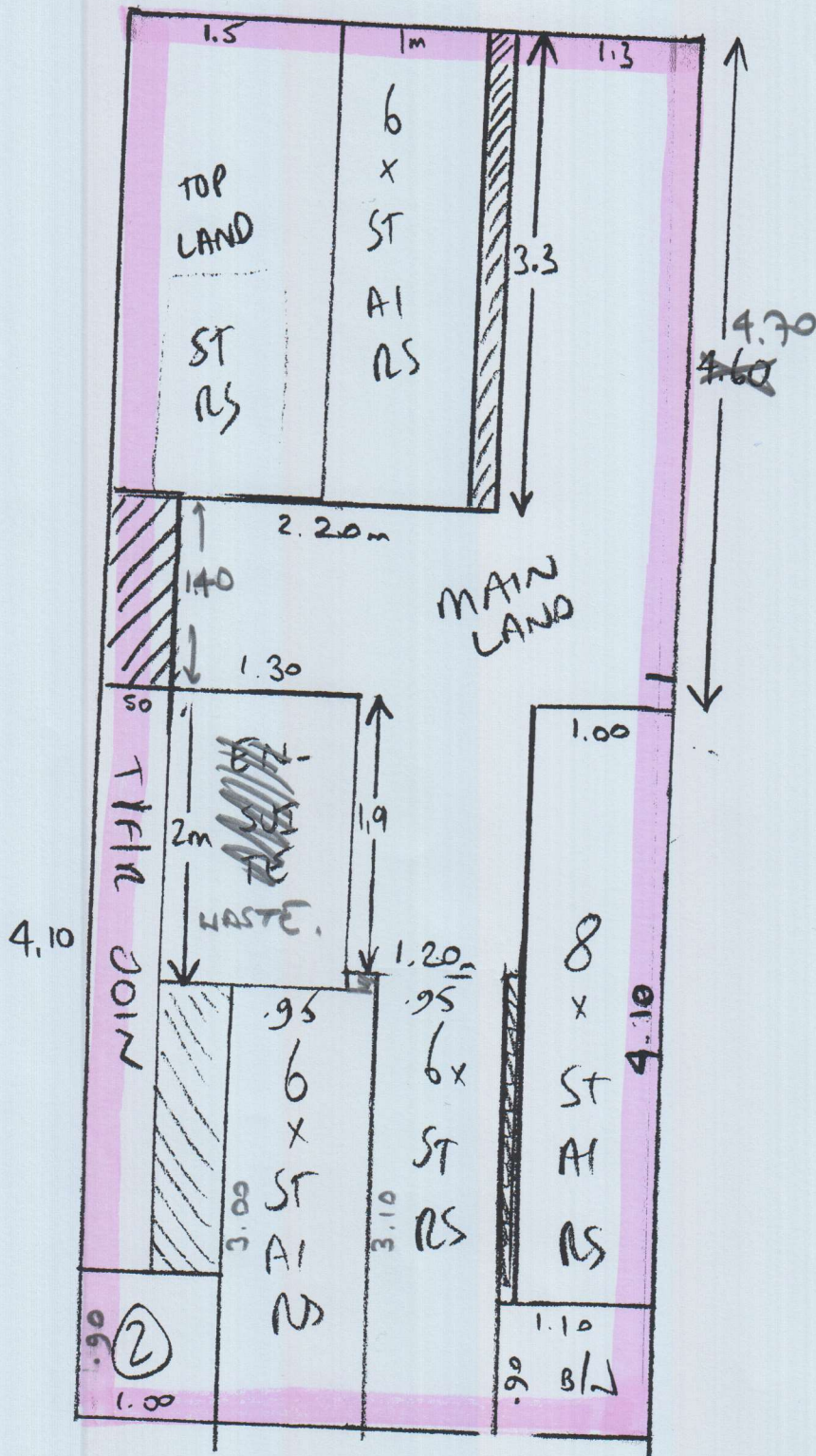

CUTTING PLAN
 = 9.7m x 4m
 + ~~F/F/R RIGHT~~
 = 6.5m x 4m
 + ~~F/F/F~~
 = 7.25m x 4m
 + ~~F/F/R LEFT~~
 = 3m x 4m
 + T/F/R/REAR
 = 4.25 x 4m
 + ~~T/F/F FRONT~~
 = 4.25 x 4m

~~PHASE 1 TUE 5th MAY SLOTS 4-7 ETA 11-12~~

PHASE 3 TUES 17th MAY ETA 9:30-11am

= 34.95 x 4m

~~PHASE 2 TUES 10th MAY ETA 1-3pm~~

13 x STAIRS = 63 x 67

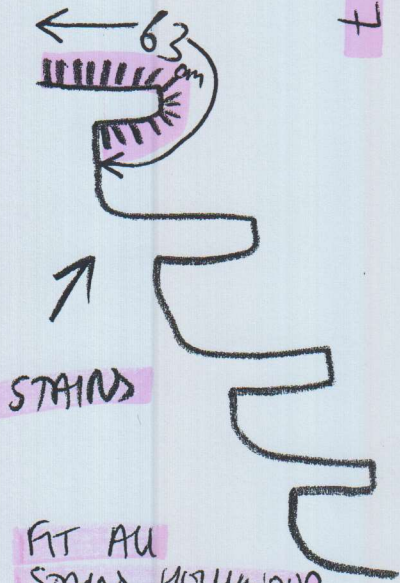
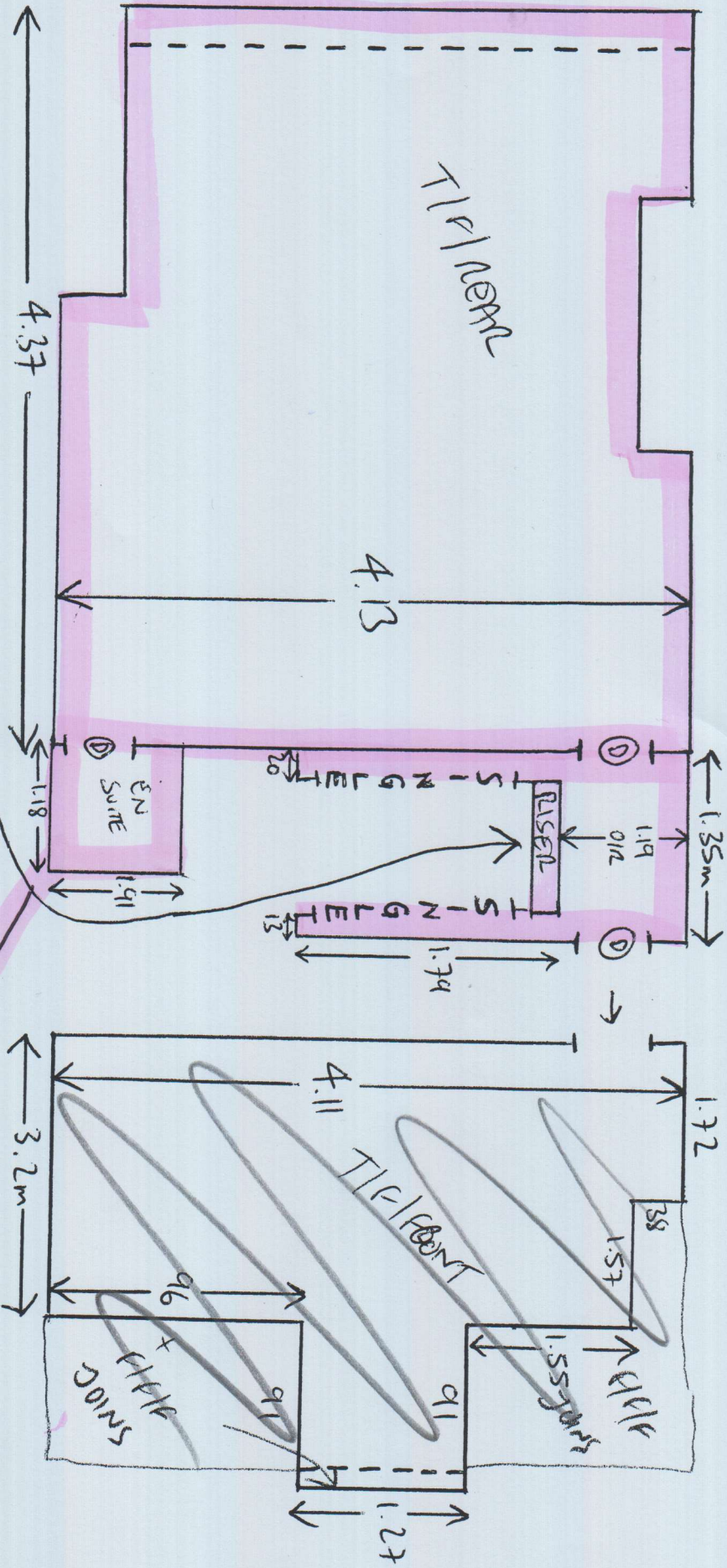

STAIRS

FIT ALL STAIRS HOLLYWOOD STYLE.

(SAME AS EXIST)

1.3m x 2m VINYL

Phase 3

Phase 3

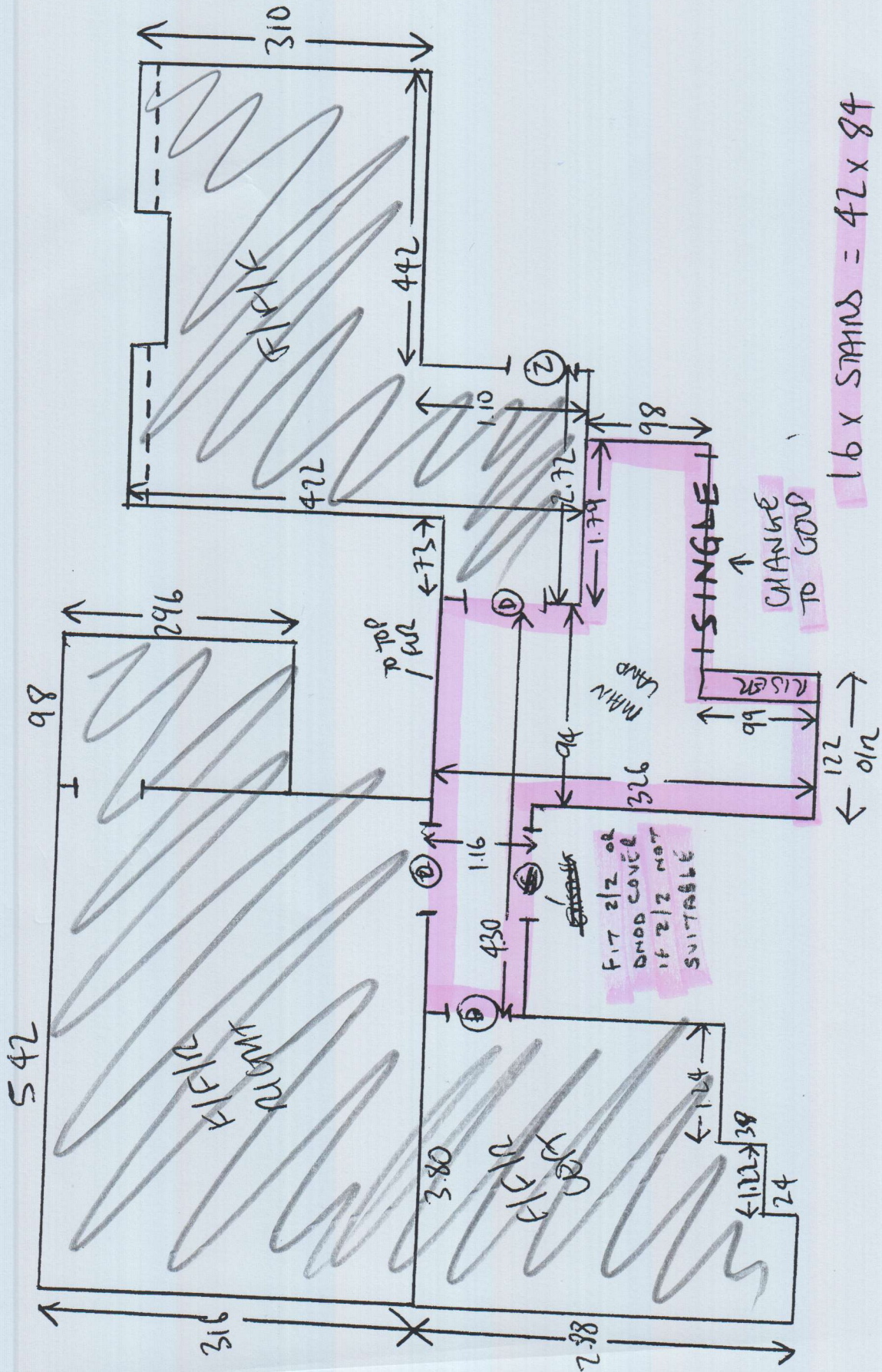

16 x STAIRS = 42 x 84

B/N = 70 x 106

↑
CHANGE
TO GOD

SINGLE