

Job No:

Name:

Address:

Tel:

Sheet: of:

$$1 \times \text{STAIR} = 43 \times 82$$

$$W1 = 54 \times 87$$

$$W2 = 56 \times 110$$

$$W3 = 75 \times 114$$

$$W4 = 59 \times 88$$

$$5 \times \text{STAIR} = 43 \times 85$$

$$\frac{1}{2} \text{ LAND } B = 106 \times 80$$

$$3 \times \text{STAIRS} = 43 \times 81$$

Job No: _____
 Name: _____
 Address: _____
 Tel: _____
 Sheet: _____ of: _____

~~type~~ ~~stair~~

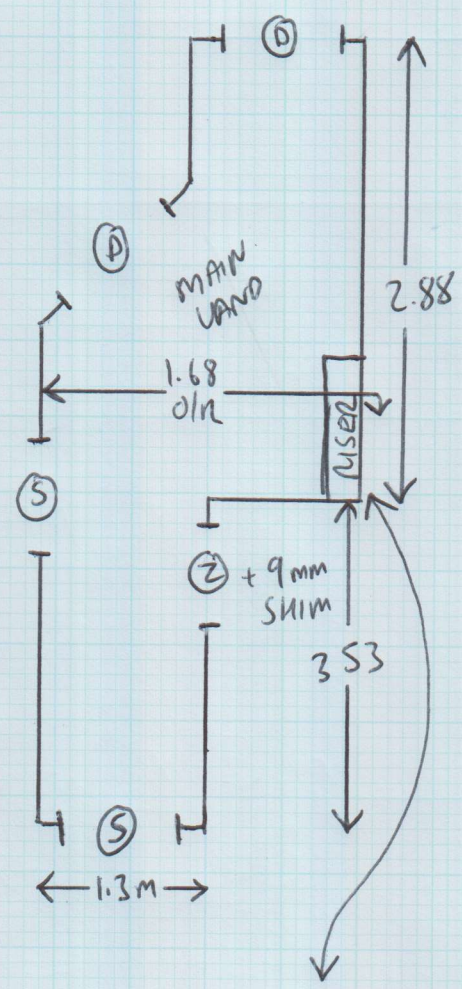

- 3 x STAIRS = 42 x 86
- 1/2 LAND A = 108 x 87
- 8 x STAIRS = 42 x 85
- W5 = 82 x 117
- W6 = 107 x 120
- B/N = 47 x 150

