

S28391

Mr. A. Soames
12 Weston Park
Thames Ditton
KT7 0HQ

Hanoi, 628/17
(Cavendish, Toast)
7.55 x 5m

Box Bed:

Use upright carpet from main bed

Row bed

Put small section of existing carpet back down where it has been pulled back.
need 2x1.5

1.02

Soames

Layout

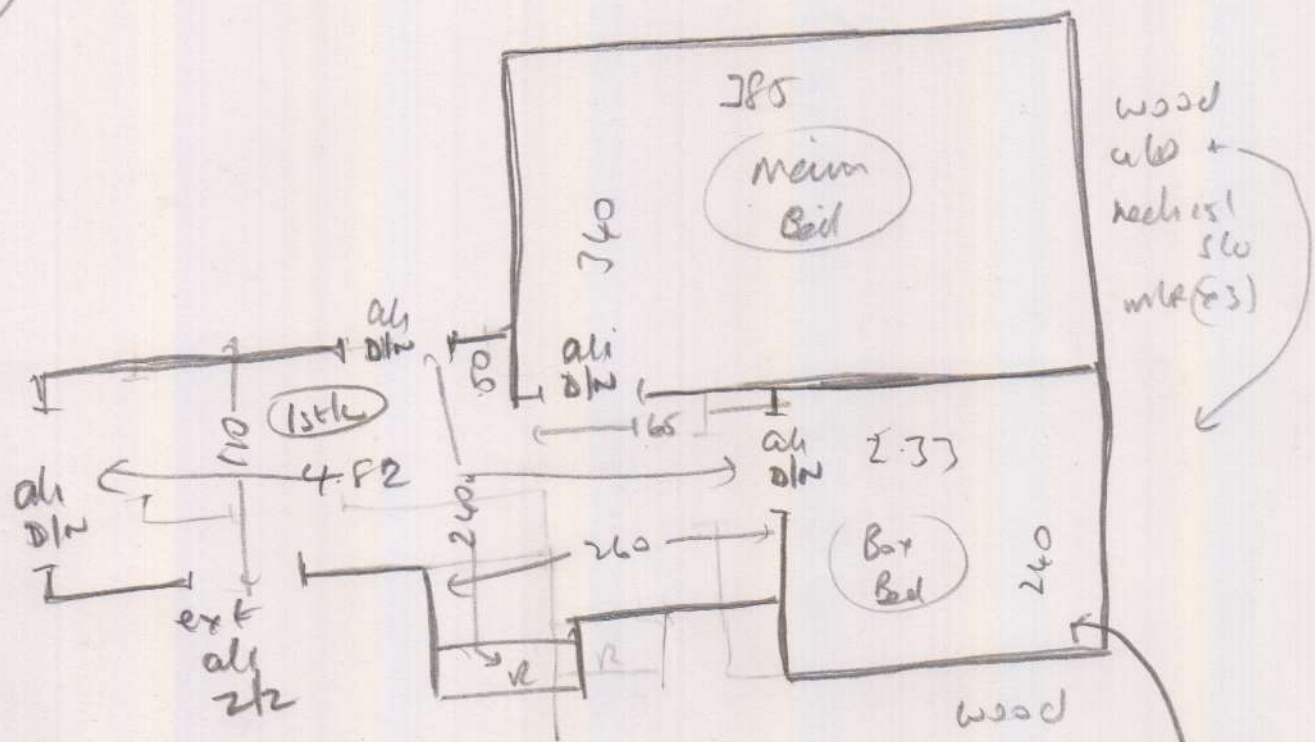

R Bed
Refit small section of ext carpet back down
wood up
upholst

wood
no ups
upholst
m/r (1)

BOT BED

Adapt piece from main bed upholst

Rear Bed

Refit small section of existing carpet back down, upholst 2x slw

TOP STAIRS

T/L	0.8202 x 0.90
W1	0.64 x 0.83
W2	0.69 x 0.95
W3	0.61 x 0.65
(4)	0.47 x 0.64
W4	0.61 x 0.85
W5	0.70 x 0.95
W6	0.60 x 0.69
(2)	0.47 x 0.64
B/L	0.49 x 0.90

(2022)