

TRAFFIC
BEING
DOWN
WORK
UNDOING
WALLS
IS
NEAR
MIDWAY

ALAN
SLOTS
3-5
18/7/16

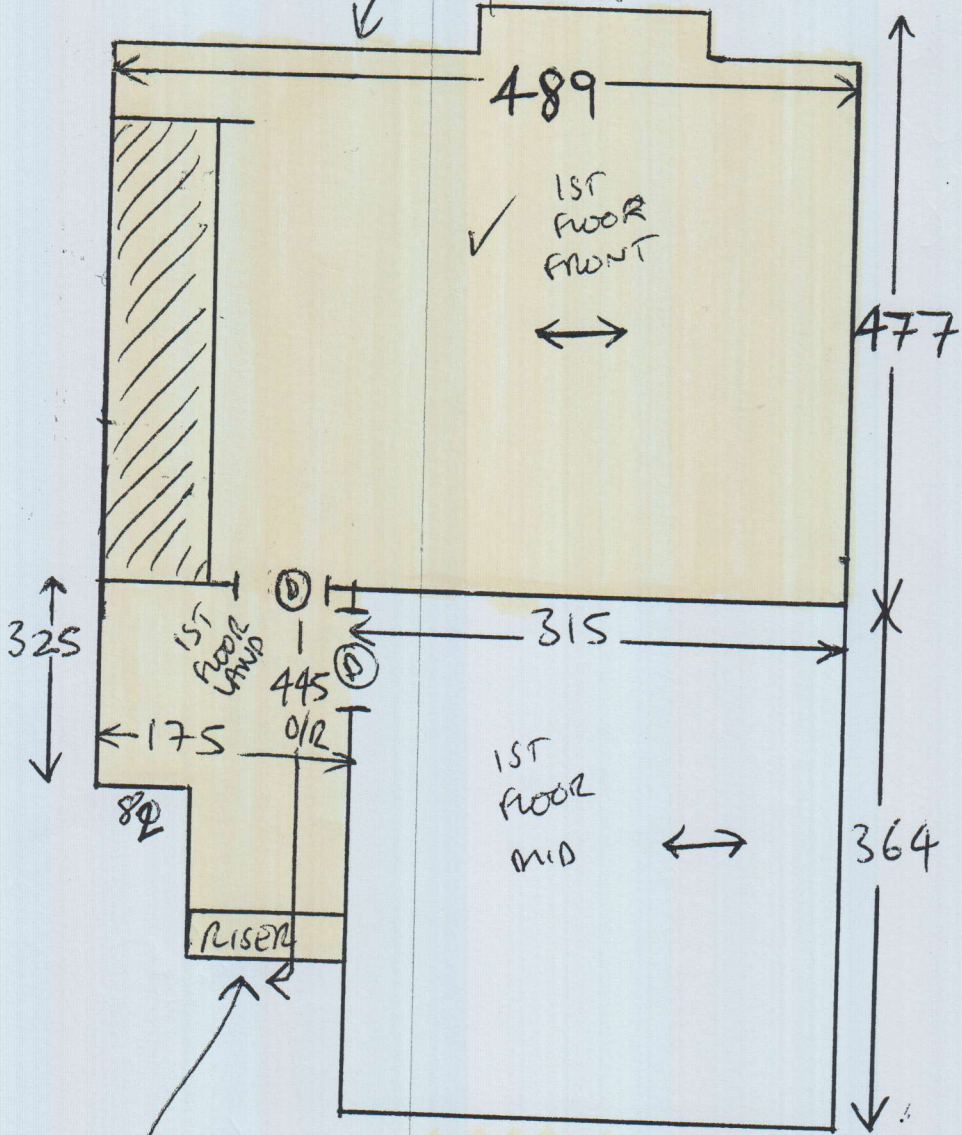

2x STAIRS =
42 x 78

TO GROUND FLOOR
12 x STAIRS =
43 x 60.50cm
(runner width)

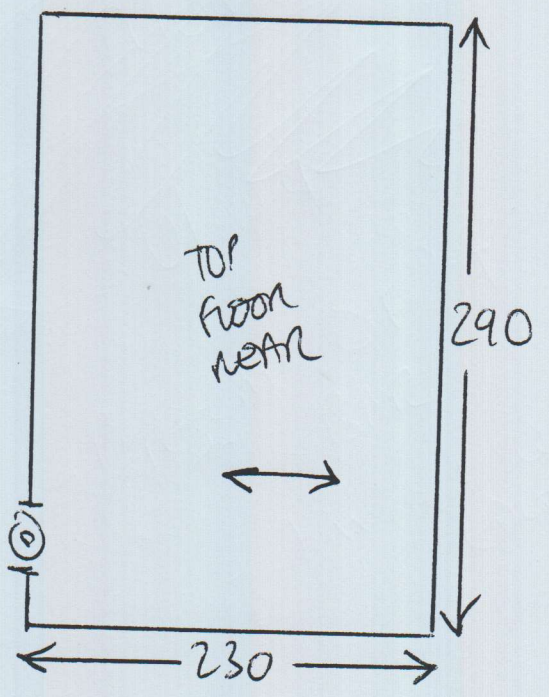
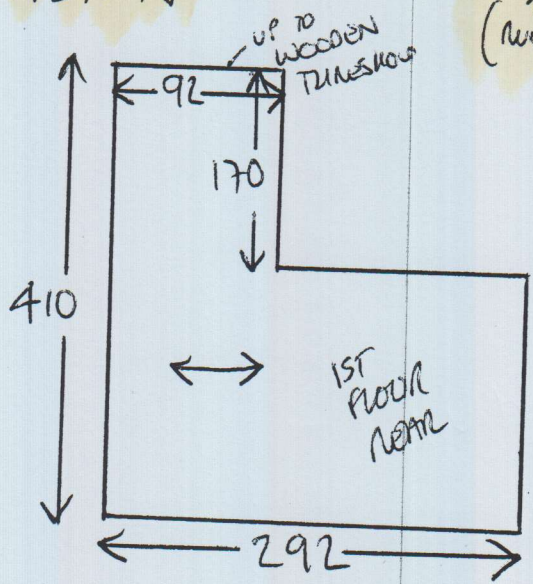

ALAN
SCOTS 3-5
18/7/16

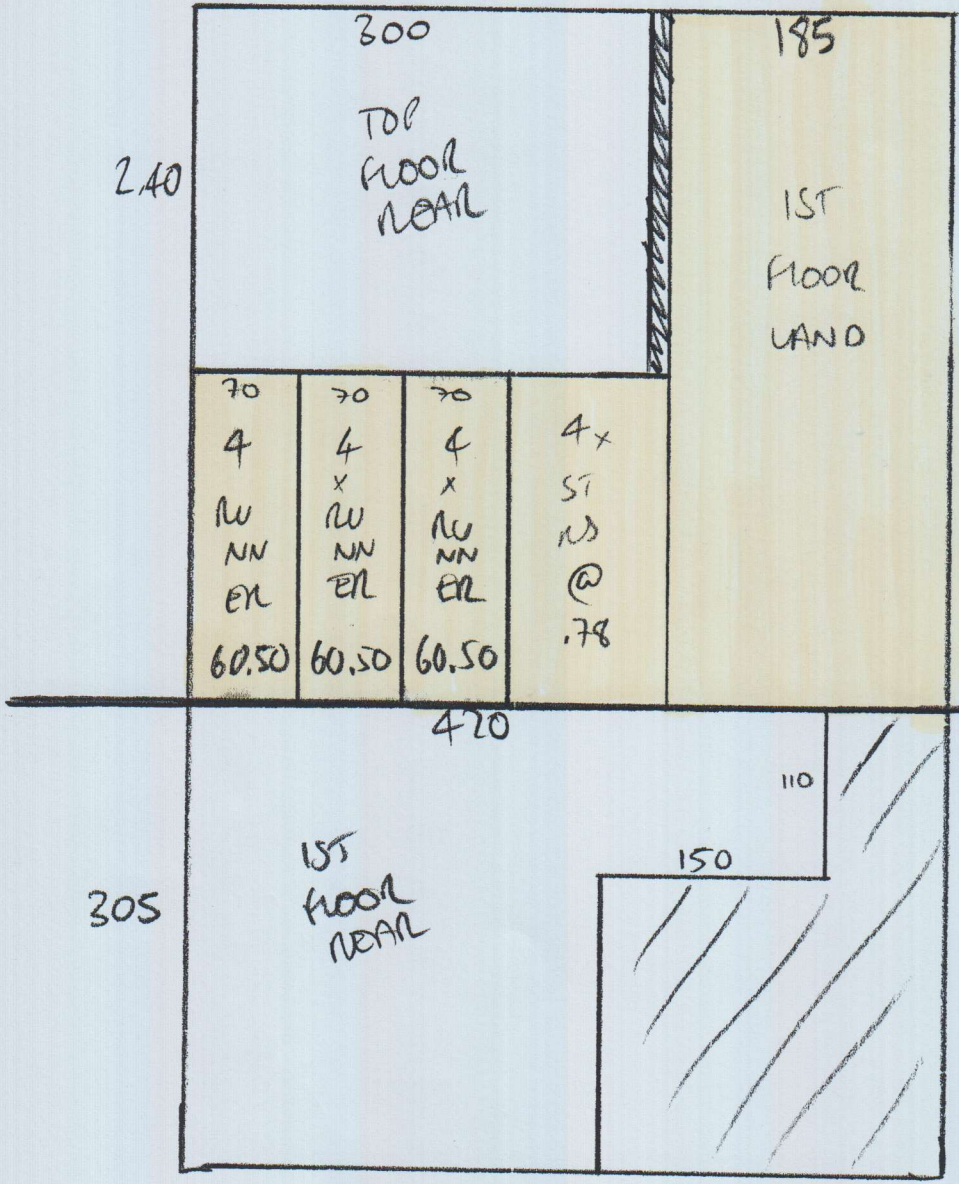

470

4.70 x 5m
WT

← 3.05 x 5m
WT

+ 3.25 x 5m for 1ST FLOOR MID

+ 5.40 x 5m for 1ST FLOOR FRONT +

~~BOILER ROOM IN ONE PIECE (WALL BEING knocked DOWN)~~