

Job No: _____
 Name: _____
 Address: _____
 Tel: _____
 Sheet: _____ of _____

THIS WALL IS BEING KNOCKED DOWN, IS REQ. MEASURE

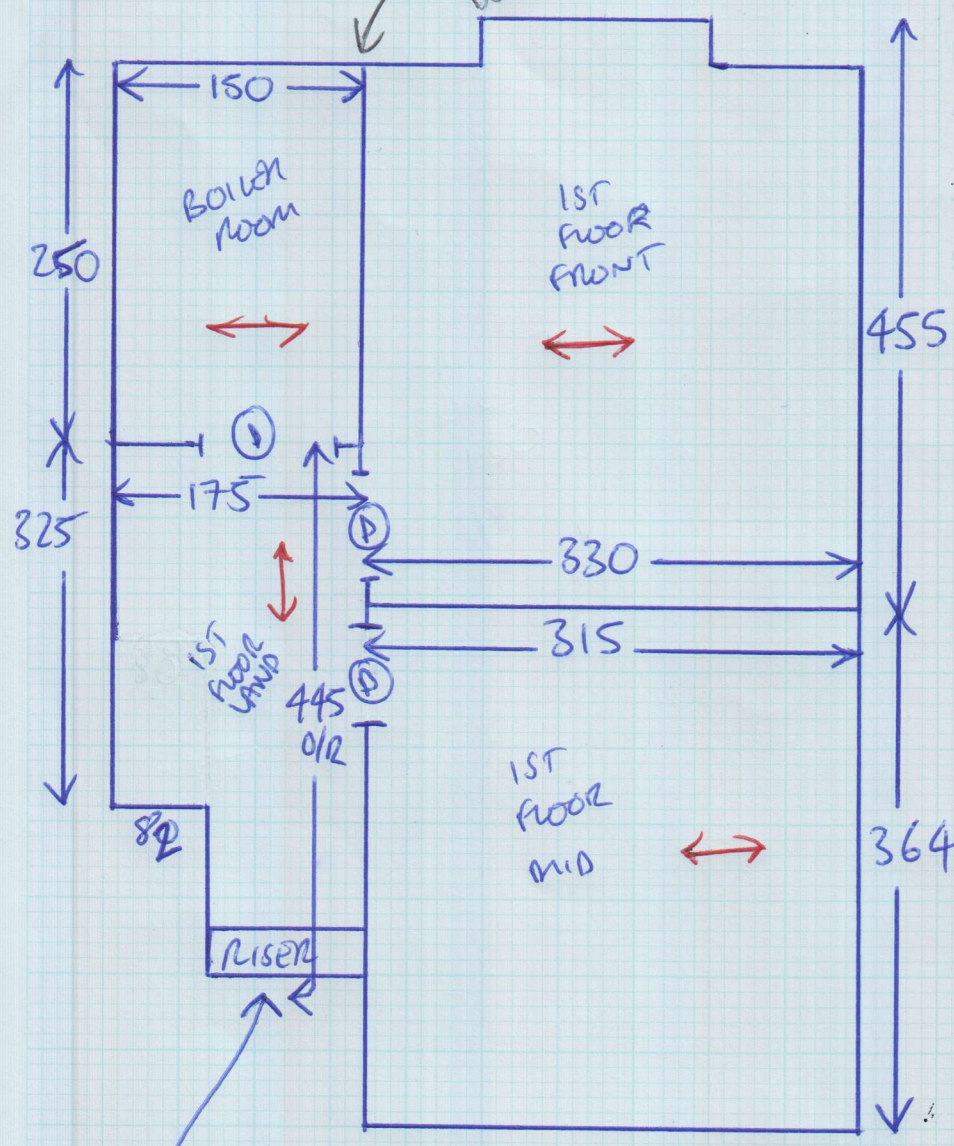

2X STAIRS = 42 x 78

TO GROUND FLOOR
 12 x STAIRS = 43 x 60.50cm
 (runner width)

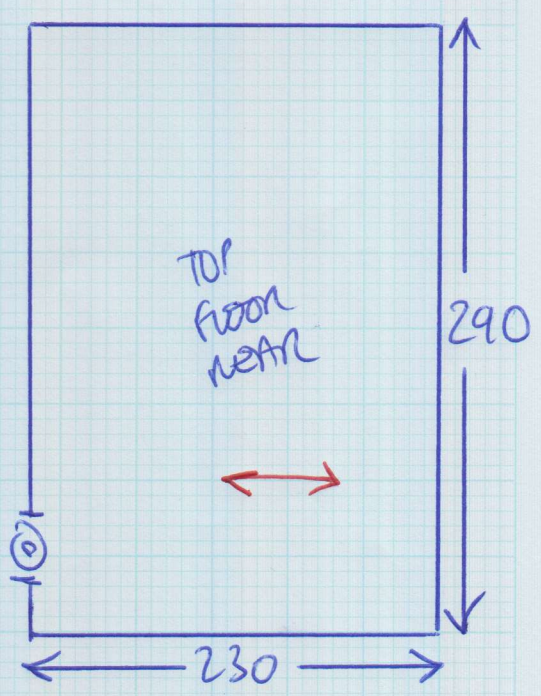
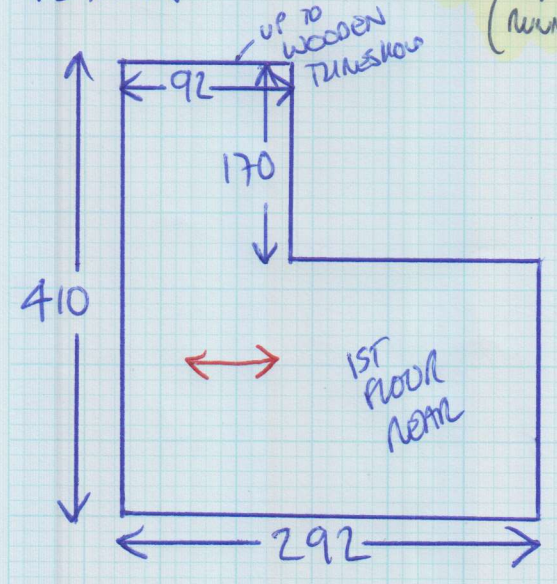

Job No: _____
 Name: _____
 Address: _____
 Tel: _____
 Sheet: _____ of _____

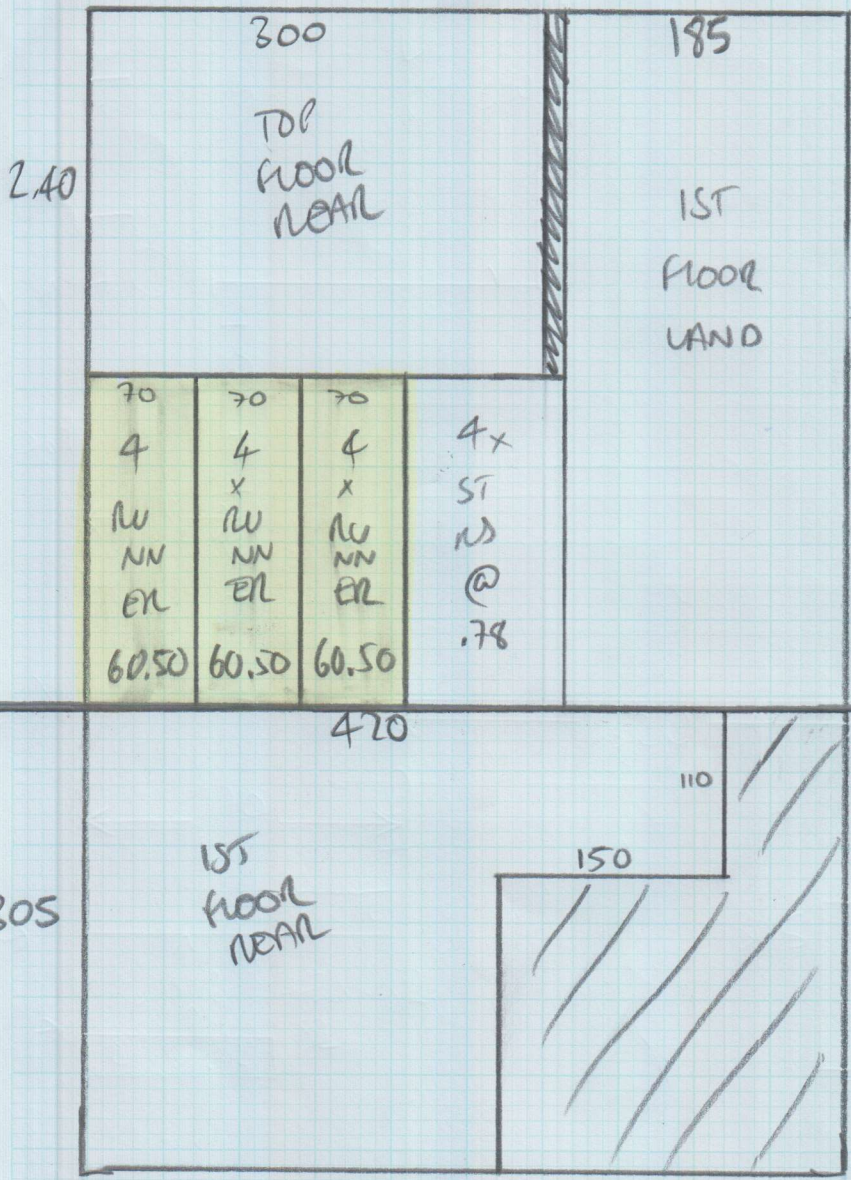

4.70

4.70 x 5m
WT

3.05

3.05 x 5m
WT

- + 3.25 x 5m for 1ST FLOOR MID
 - + 5.40 x 5m for 1ST FLOOR FRONT + BOILER ROOM IN ONE PIECE.
- (WALL BEING KNOCKED DOWN)

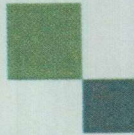

mr carpet
DESIGNS FOR FLOORS

299 Upper Richmond Road West, East Sheen SW14 8QS
Tel: 020-8876 9126/ Fax: 020-8878 2655

WHIPPING / BINDING FORM

To be collected by B&H - 020-8665-9110

Customer Name: ALBANEU

Job No.: 528469

Description of carpet: LOOP (DARK GREY)

Finish: Whipped sides/ ~~Whip All Round~~

Colour of Yarn: MATCHING

Number of pieces: 3

Sizes to be cut to: _____

Length each Runner should be: _____

_____ meters of yarn supplied by Mr Carpet/ BH Carpets

Mr Carpet Use. (Copy to be faxed to accounts when returned)

Date Collected: _____ Collected By: _____

Date Returned: _____ Returned By: _____

Invoice No: _____ Comments: _____