

PART (1) CUTTING LIST

W/O (21/12)

(*) ROLL ISSUED

30-00 x 5

mrcarpets

Job No: (S) 28489

Name: RIMIN

Address: FORBES RIX.

Tel: _____

Sheet: (1) of (07)

R/O (2) = 7.90 x 5.00.

W/O (21/12)

BALANCE = 22-10 x 5-

(*) PLEASE HOLD IN W/HSE (*)

PART (2) CITING LIST

ALAN WED 18/1/2017

(S) 28489

FORBES

RAX

Roll = 22-10 * 5.00

Sheet (2) of (7)

BED 3 = 4.20 x 5

S = 3.00 x 5

PLAN 3 = 6.10 x 5

MUSIC ROOM = 7.90 x 5

TOTAL 21.20 x 5

Job No: (528489)
 Name: FORBES Rix
 Address:
 Tel:
 Sheet: (3) of 4 (→)

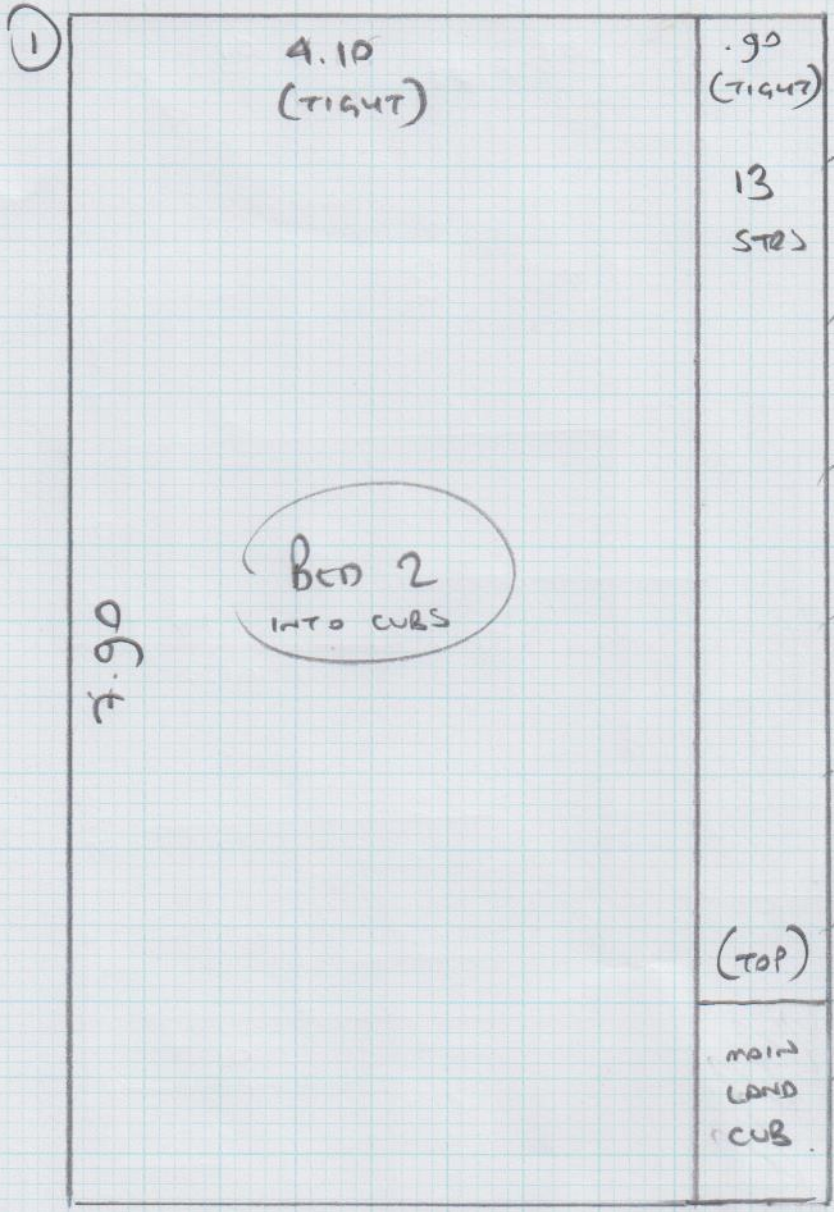

- BED 1 $6.65 \times 5m$ ○
 - BED 3 $4.20 \times 5m$
 - BED 5 $3.00 \times 5m$
 - PLAN ① $7.90 \times 5m$
 - PLAN ② $5.40 \times 5m$ ○
 - PLAN ③ $6.10 \times 5m$
 - PLAN ④ $4.00 \times 5m$ ○
-
- $37.25 \times 5m$

(186.25m²)

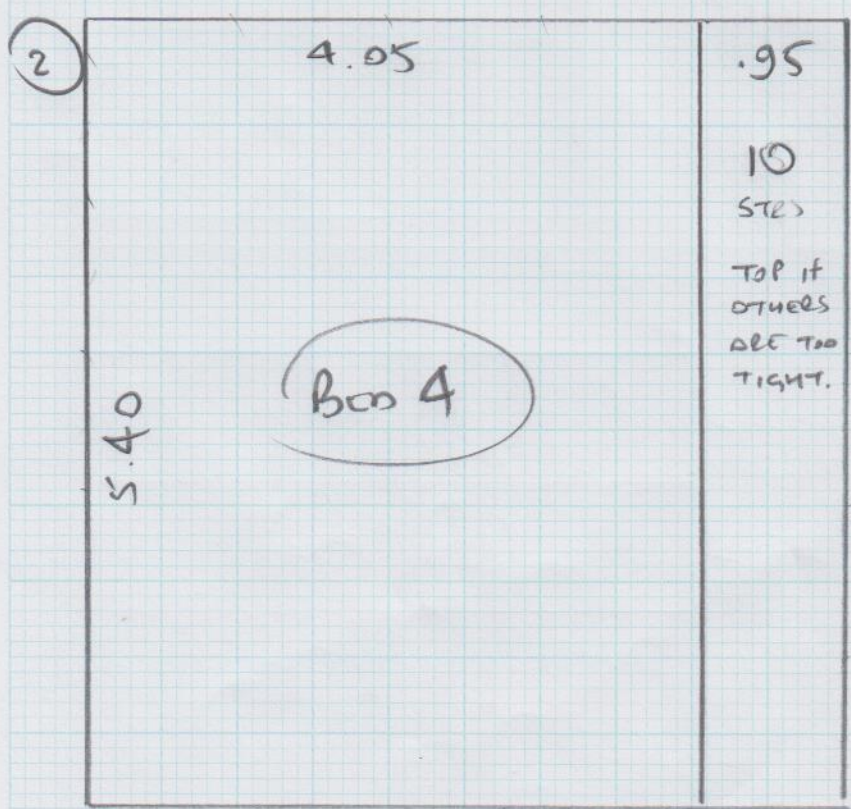

MUSIC ROOM $7.90 \times 5m$

(39.5m²)

Job No: 528485
 Name: FORBES Rix.
 Address:

Tel:
 Sheet: (4) of (5)

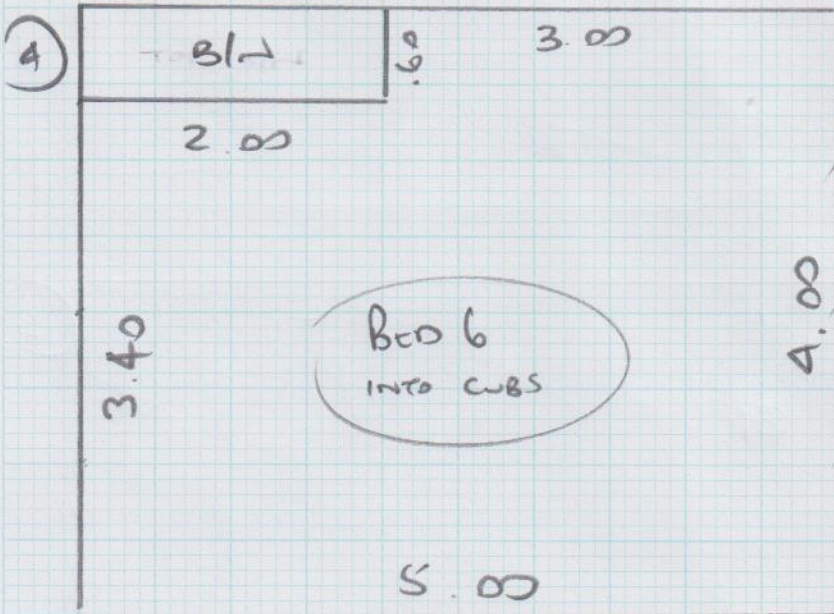
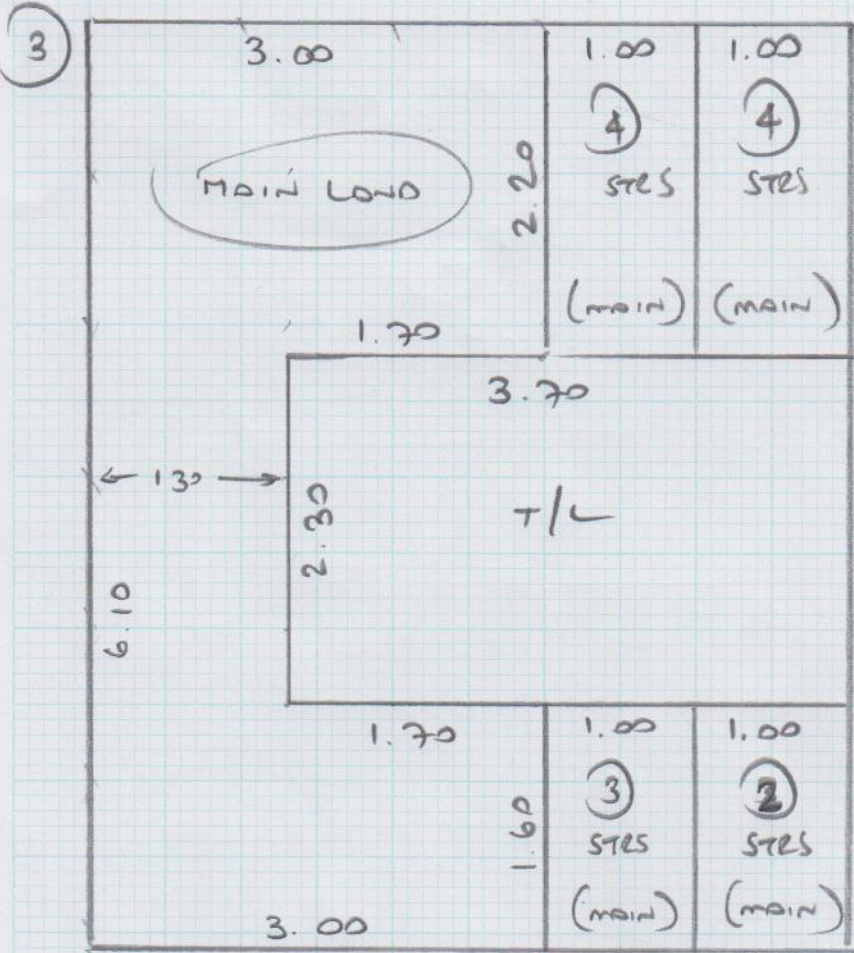

1st Floor

Lamin
not any
size

Job No: S 28489
Name: FORBES Lix.
Address:
Tel:
Sheet: (6) of (7)

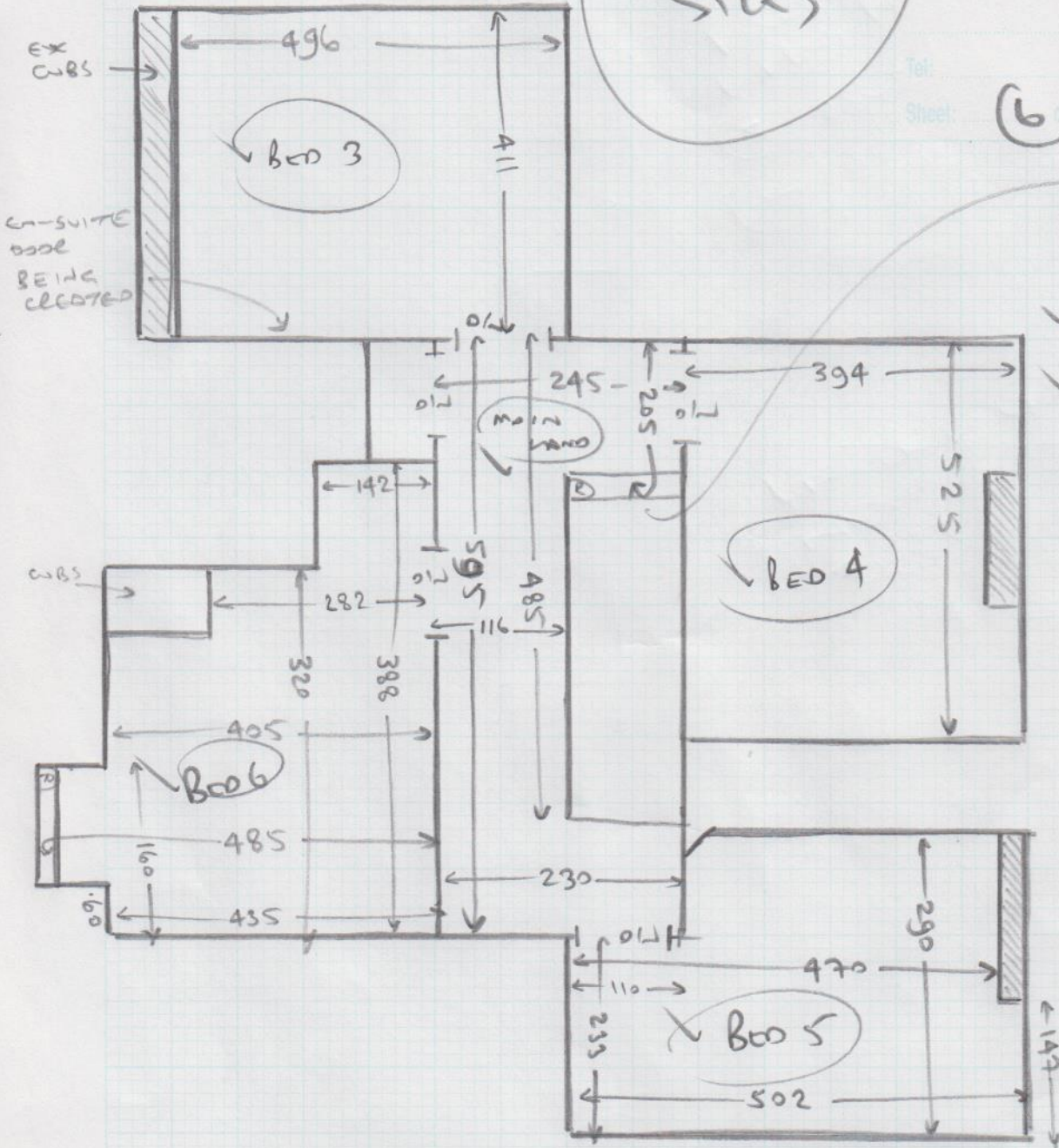

✓ 13e 44 91
✓ 81 45 115

Job No: S 22489
Name: FOLBES
Address: Rix

Tel:
Sheet: (7) of (7)

GROUND FLOOR

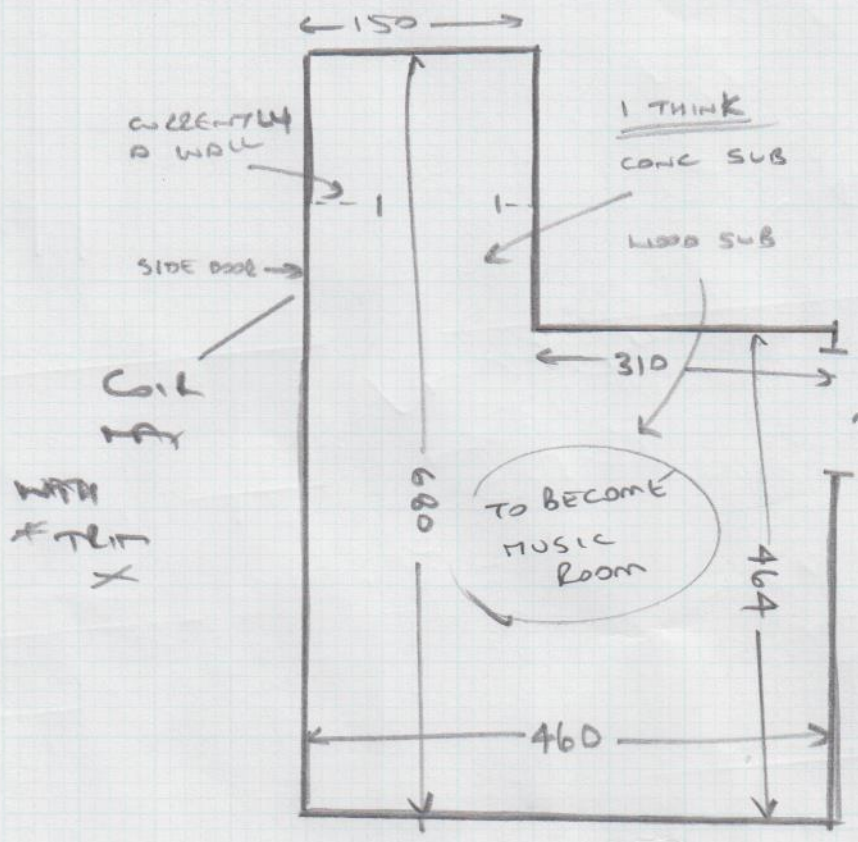

THIS WILL NEED TO BE CONFIRMED PRIOR TO FITTING.

- old old VINYL
-
-