

Job No: 528369  
 Name: MESSERLI  
 SITE/TITLE: 1217  
 DRAW

Tel:  
 Sheet: (1) of 2)

BIN WHIPPING ✓  
 STREET ✓

~~3x~~ TOP 1/2 RISER  
 3x STAIRS = 44 x 82

1/2 LAND = 102 x 85  
 OR

9 x STAIRS = 44 x 83

1/2 LAND B = 104 x 84 → FIT NORMALLY OVER RISER, NOT HOLLYWOOD

1 x STAIR = 44 x 82

BIN = 41 x 82 - (MIGHT NOT BE) DOING

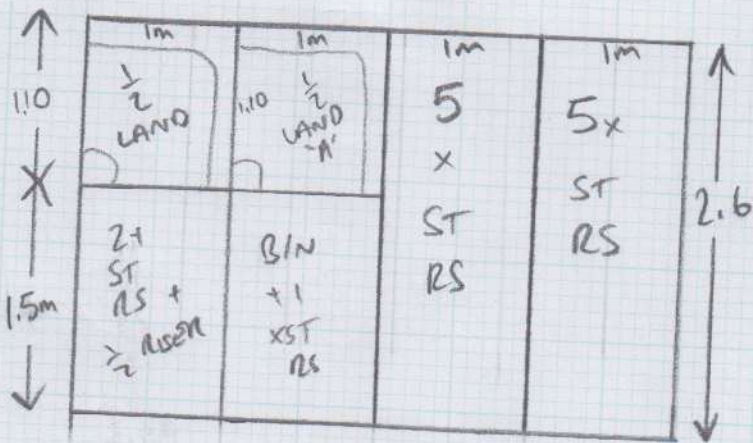

(\*) CONFIRM WIDTH OF RUNNER ON SITE

2.6m x 4m

10.40 sqm

WHIPPED SIDES

IN DRAW CLOSE

21.9 LINEAR METRES OF EDGING

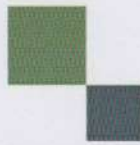

mrcarpet

DESIGNS FOR FLOORS

299 Upper Richmond Road West, East Sheen SW14 8QS

Tel: 020-8876 9126/ Fax: 020-8878 2655

## WHIPPING / BINDING FORM

BH  
GUEST  
WED 13/7/2016

**To be collected by BH Carpets 020-8665-9110**

Customer Name: MESSEPI

Job No.: (S) 28542

Description of carpet: HAWANA GL(05)

Whipping / ~~Side Binding~~ / ~~Top Taping (1/2 & 1/2)~~

Colour of Binding tape: \_\_\_\_\_ Colour of Whipping: TASU DARK GLUF ✓

Size of Binding tape: \_\_\_\_\_ Number of pieces: \_\_\_\_\_

Sizes To be cut to: \_\_\_\_\_

Whipping: 22 metres

Blind taping: ~~X~~ metres

3" Binding: ~~X~~ metres

**Any Queries call**

John Andy

**Deliver Back to :- Unit 19, Riverside Road, SW17**

**Mr Carpet Use. (Copy to be faxed to accounts when returned)**

Date Collected: \_\_\_\_\_ Collected By: \_\_\_\_\_

Date Returned: \_\_\_\_\_ Returned By: \_\_\_\_\_

Invoice No: \_\_\_\_\_ Comments: \_\_\_\_\_