

NETT AREAS FOR LVT:

- LOUNGE 21.48
  - KITCHEN 3.96
  - BATHROOM 2.04
  - HALL 11.34
- 
- 38.82m<sup>2</sup>

S28635

CARPETS

ALAN 11<sup>TH</sup> NOV

LOUNGE

- WOOD FLOOR
- OLD CRT
- NEEDS PLY IF LVT
- NO MIF

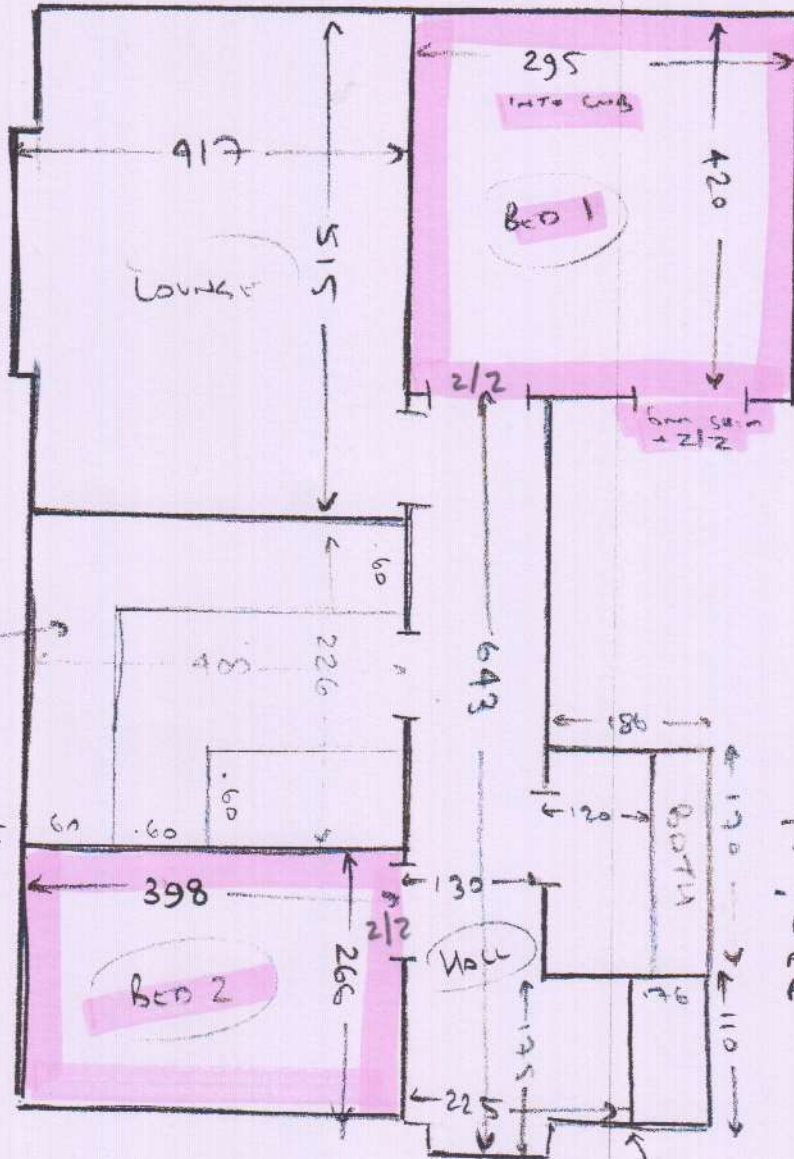

- WOOD FLOOR
- OLD CRT
- NEEDS S/LC
- NO MIF

NEW KITCHEN TO BE FITTED IN SAME LOCATION AS EXISTING

KITCHEN

- BEING RIPPED OUT + RE-FITTED
- ALLOW PLY BUT BUILDER MIGHT HAVE DONE THIS

- WOOD FLOOR
- OLD CRT
- NEEDS S/LC
- NO MIF

BATHROOM

- EX SUITE TO BE TAKEN OUT
- NEEDS PLY IF BUILDER DOESN'T LAY ANY WHEN THEY FIT NEW BATHROOM

HALL

- WOOD FLOOR
- OLD CRT
- NEEDS PLY

NOTE: CUSTOMER IS HAVING NEW KITCHEN + BATHROOM FITTED + IS UNSURE IF THE BUILDERS ARE FITTING PLY + IF THEY ARE SHE IS UNSURE HOW THICK BUT KNOWS WE WILL BE INSTALLING A 6mm PLY.