

1 X STAIR = 4 x 85

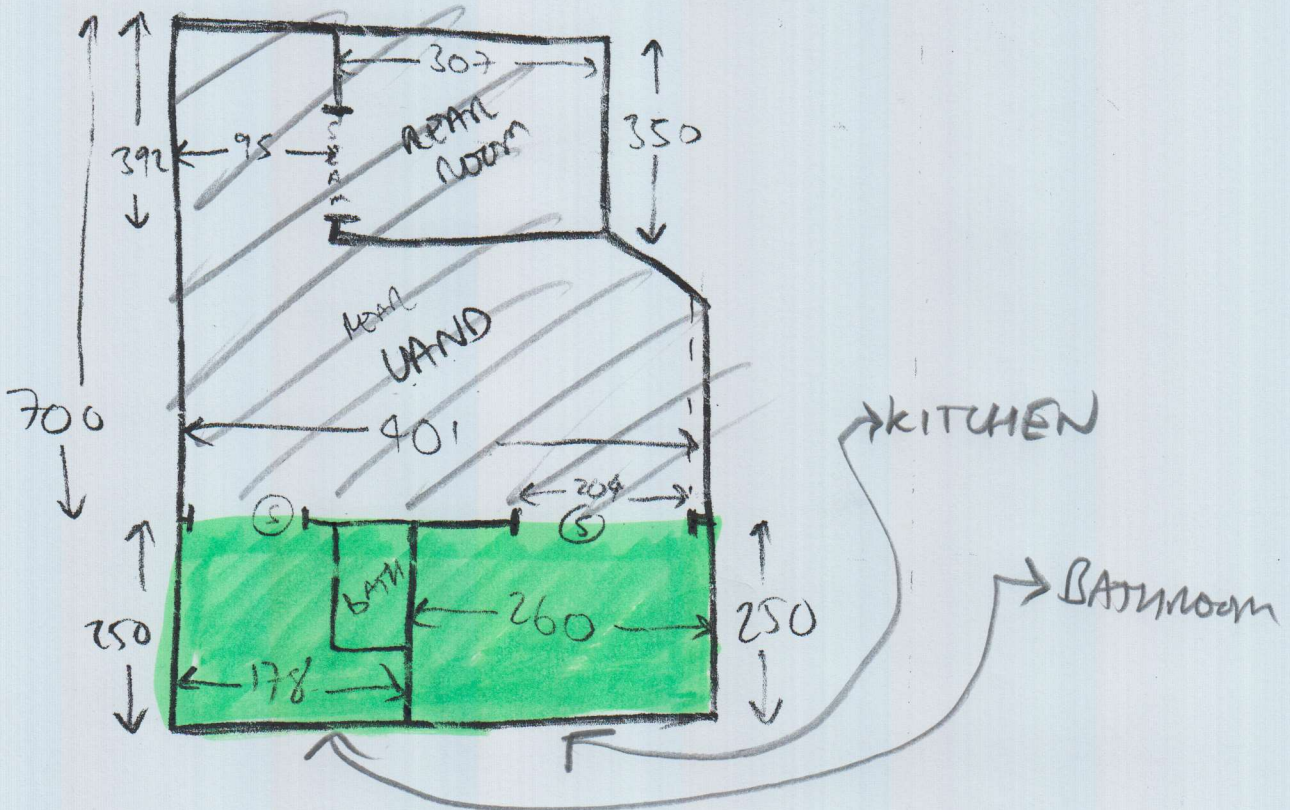

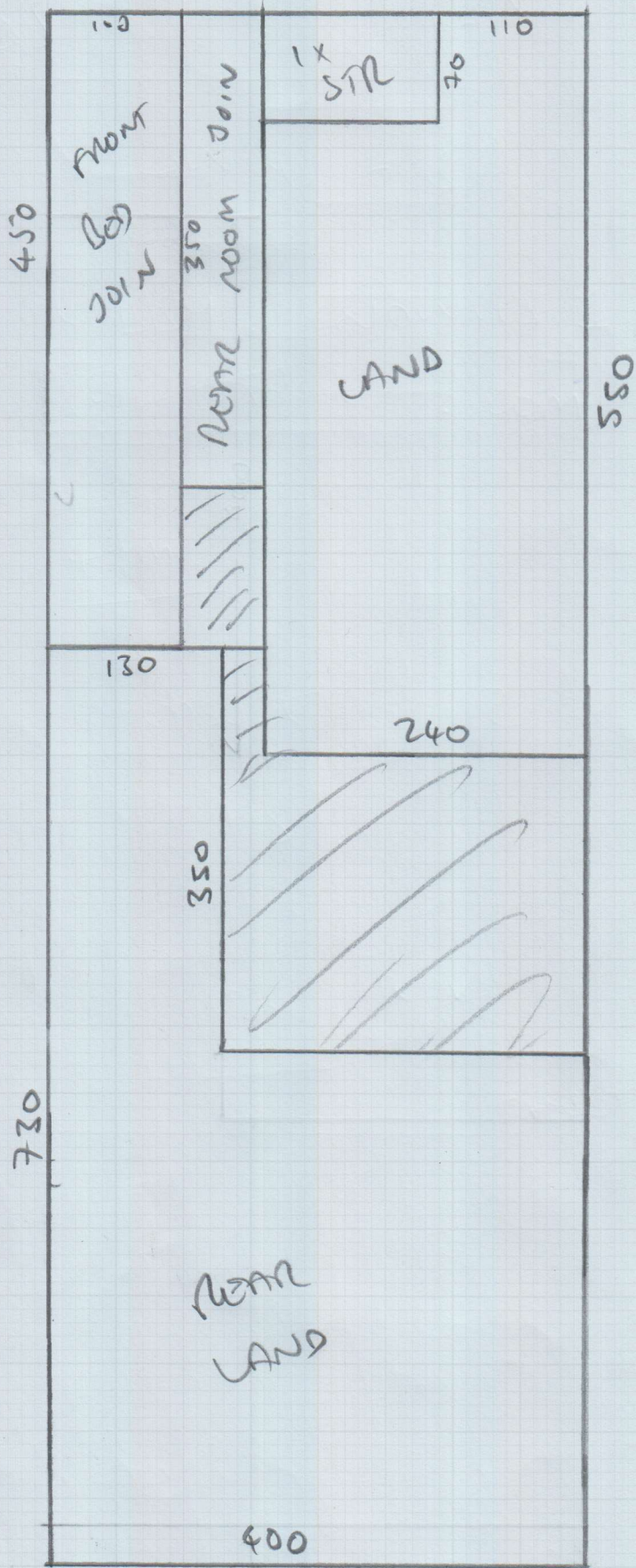

OPT = ALISON
 6/9/16
 Job No:
 CP = #6.29
 Ref = 927743
 Address:

VIN = TANYA
 5/9/16
 CP 9.99

CUTS =

FRONT BED =

$4.70 \times 4m$

MID BED =

$4.70 \times 4m$

REAR ROOM =

$3.70 \times 4m$

CUTTING PLAN =

$11.80m \times 4m$

$24.40 \times 4m$
 (25m roll ordered)

VINYL CUTS

KITCHEN =

$2.6m \times 3m$

BATHROOM =

$2.6m \times 2m$