

528682

1 of 2

BOSTON BOS 024

PLAN ① 9.80 x 5m

49m<sup>2</sup>

BOSTON BOS 024

PLAN ② 1.70 x 4m

HANDI - TAPESTRY

TV ROOM 4.50 x 5m

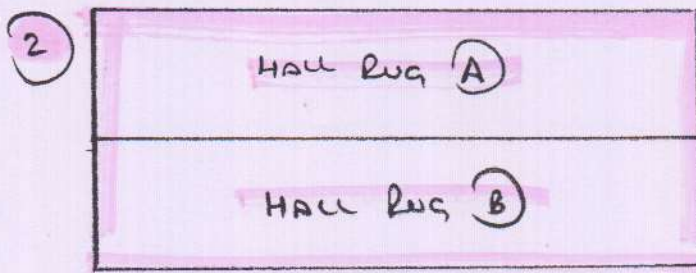

CUT THESE DOWN  
TO .80 x 4m

CUT DOWN RUGS  
+ RUNNER

Job No: S28682

Name: THE CURTAIN LADY

Address:

Tel:

Sheet: 2 of 2

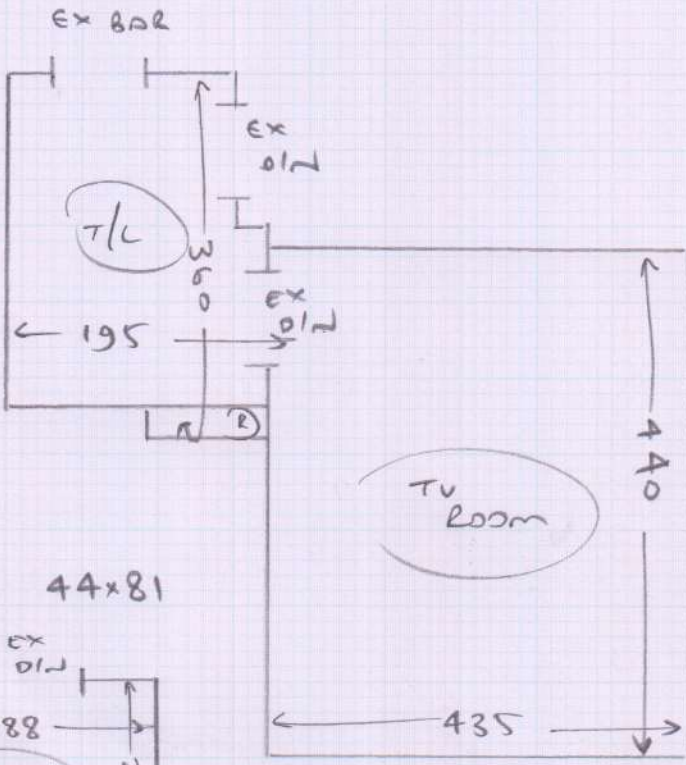

- TV Room
- wood floor
  - u/d c/p
  - m/f 2 UNITS
  - ex sl/c

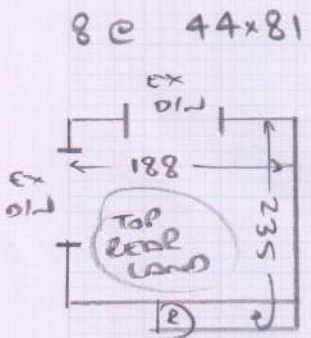

- sl/lands
- wood floors
  - u/d c/p's
  - ex sl/c
  - m/f 1 UNIT

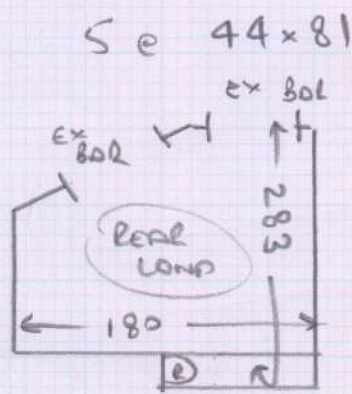
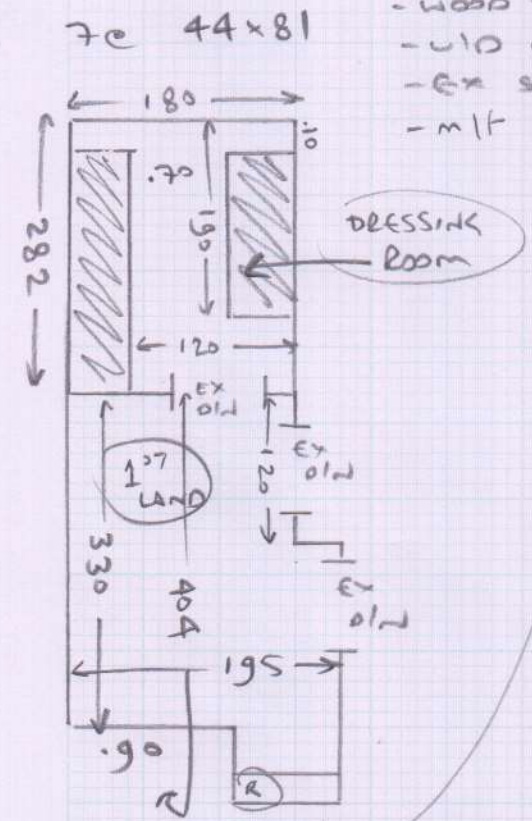

RISER 20 x 81 } AS A 61cm  
 11 e 44 x 81 } WIDE RUNNER

HALL Rug = 80cm x 4m (2x ways)

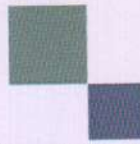

mrcarpet

DESIGNS FOR FLOORS

299 Upper Richmond Road West, East Sheen SW14 8QS  
Tel: 020-8876 9126/ Fax: 020-8878 2655

## WHIPPING / BINDING FORM

To be collected by B&H - 020-8665-9110

Customer Name: **The Curtain Lady Interiors**

Job No. : **S28682**

Description of carpet: **Grey Loop**

Top Taping: **2" visible**

Colour of Linen Tape: **C43 Gravel**

Number of pieces: **1xrunner and 2xrugs**

Sizes to be cut to: **Already cut to size**

Runner should be: **5.80m x 61cm wide**

Rugs should be: **2@ 80cm x 4m**

**32 meters of C43 Gravel supplied by BH Carpets**

**Total (linear metres) of tape sewing meters**

**Mr Carpet Use. (Copy to be faxed to accounts when returned)**

Date Collected: \_\_\_\_\_ Collected By: \_\_\_\_\_

Date Returned: \_\_\_\_\_ Returned By: \_\_\_\_\_

Invoice No: \_\_\_\_\_ Comments: \_\_\_\_\_