

Job No: 528685  
 Name: SULZMAN  
 Address:

Tel:  
 Sheet: 1 of 3

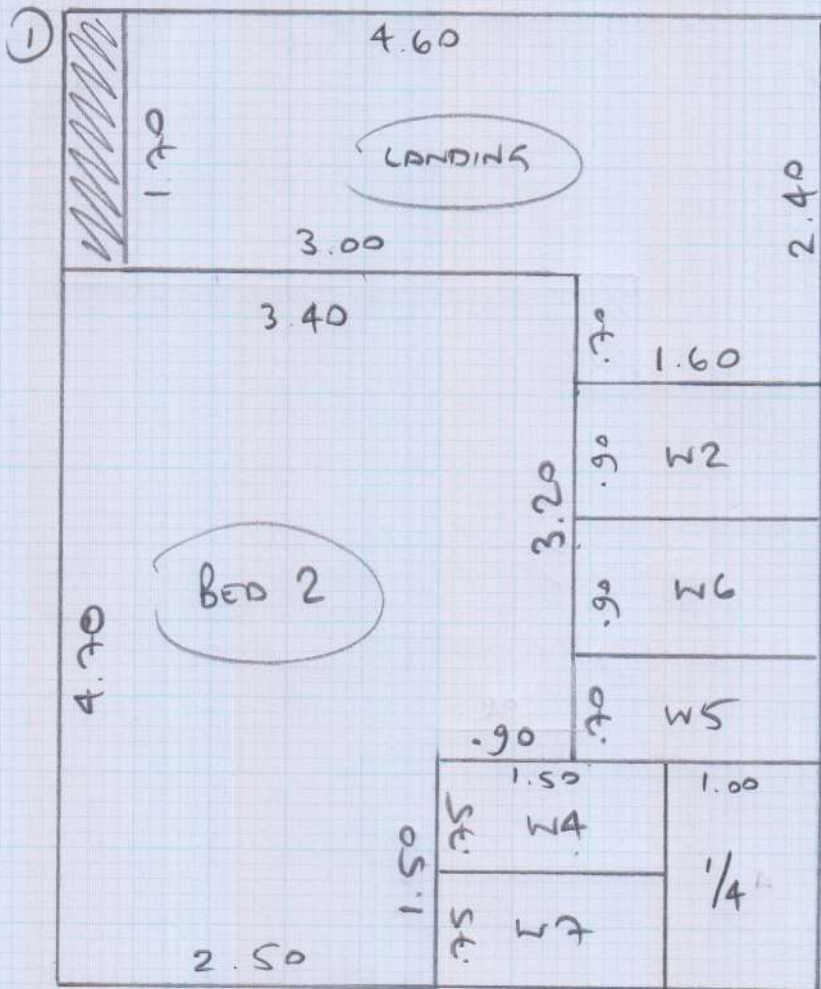

PLAN ① 6.40 x 5m  
 PLAN ② 5.20 x 5m  
 PLAN ③ 4.50 x 5m

---

16.10 x 5m

80.5m<sup>2</sup>

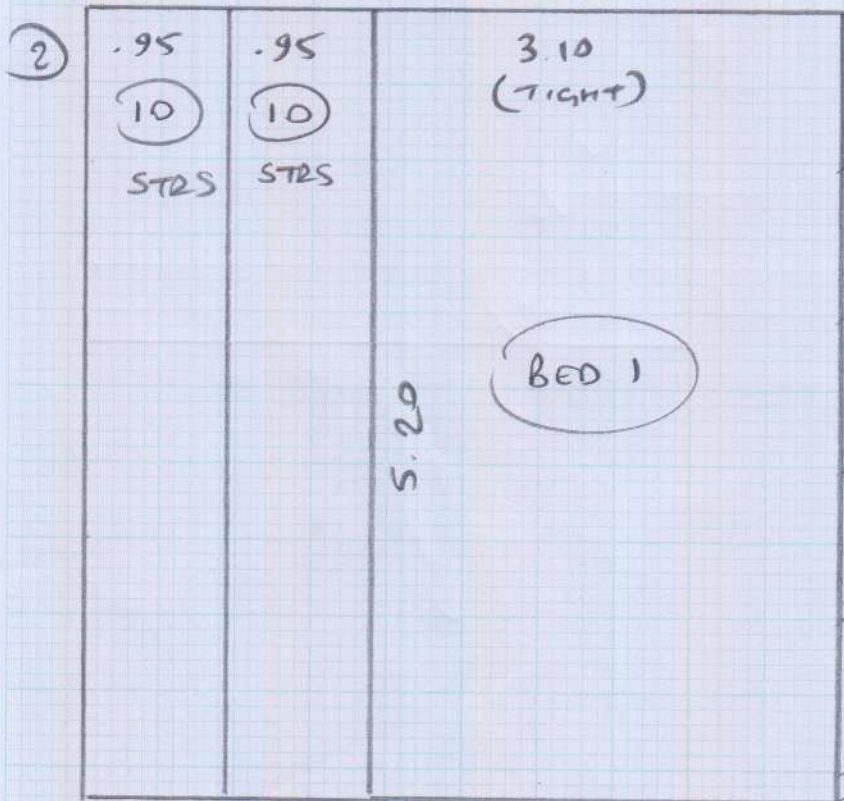

Job No: 528685

Name: Sulzman

Address:

Tel:

Sheet: 2 of 3

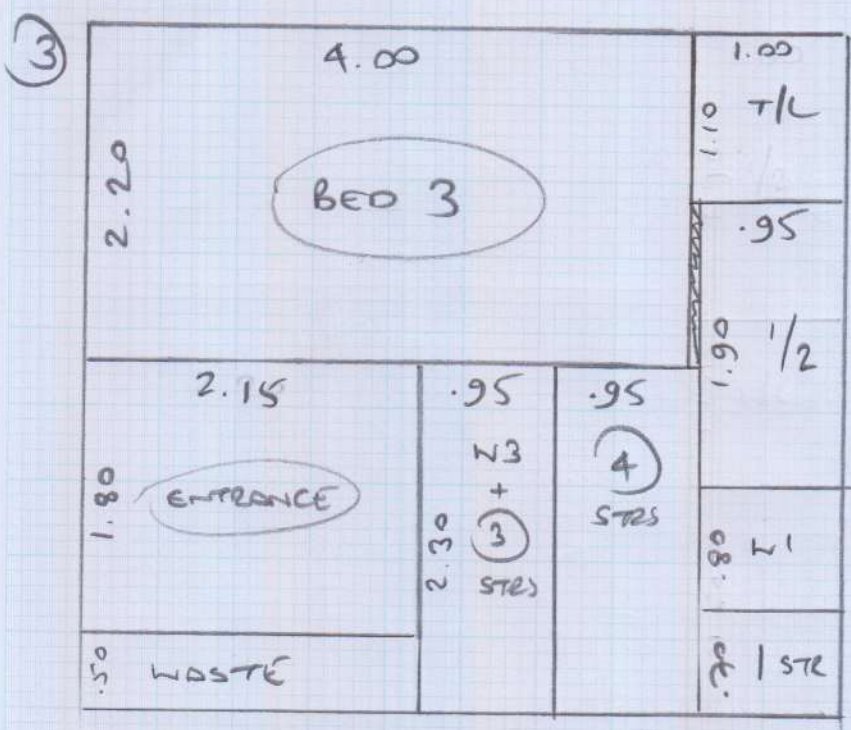

Job No: 528685  
 Name: SULZMAN  
 Address:  
 Tel:  
 Sheet: 3 of 3

TOP STAIRS

- ✓ T/L 100 91 (EX LIN EDGE)
- ✓ l e 43 85
- ✓ 1/4 118 72
- ✓ W1 90 103
- ✓ W2 80 130
- ✓ W3 77 85
- ✓ 8c 45 85

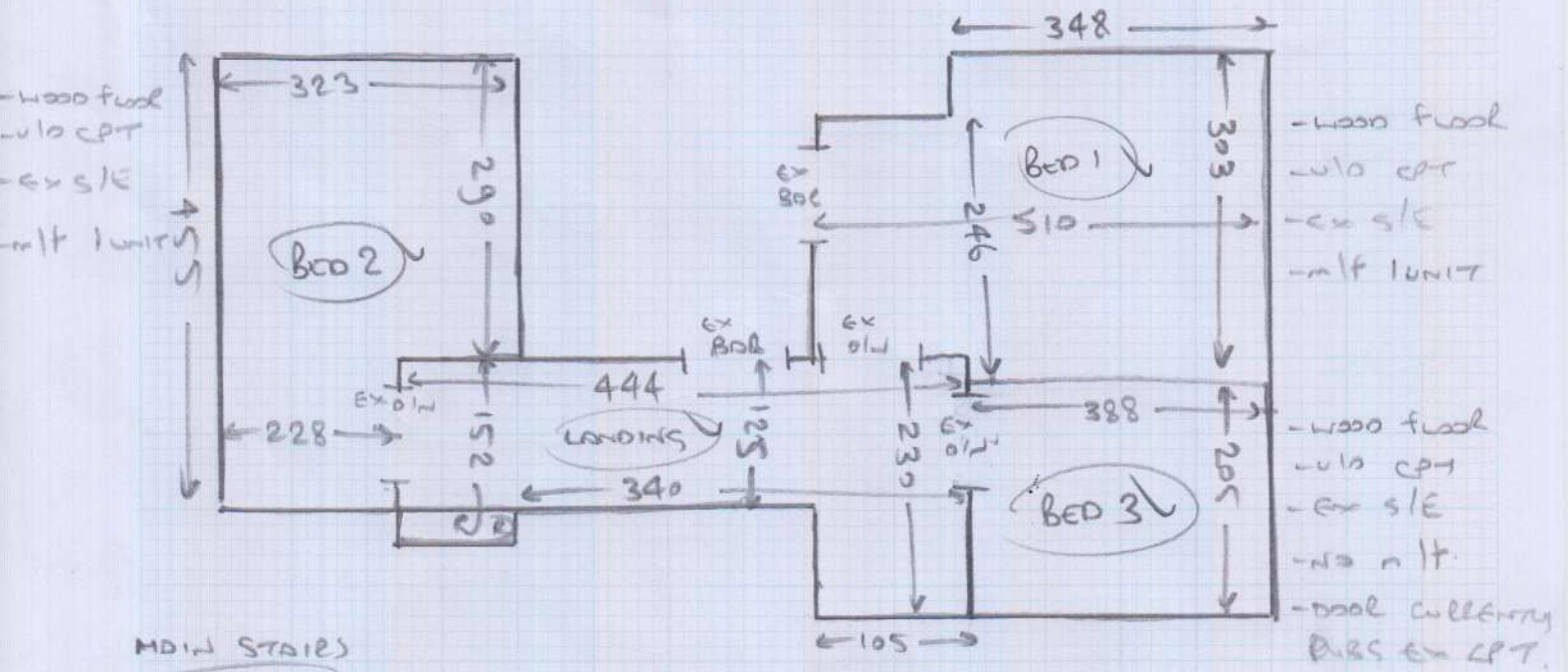

MAIN STAIRS

- ✓ W4 60 96
- ✓ W5 60 120
- ✓ W6 80 125
- ✓ W7 60 85
- ✓ 2e 43 85
- ✓ 1/2 175 85
- ✓ l l e 44 85
- ✓ ENTRANCE 145 207 (EX T/H)

S/LANDS

- wood floors to stairs + lands
- conc floor to entrance
- lots of wire to entrance
- + main stairs under the existing c/p,
- metal
- front door rubs on ex c/p
- thin or no u/lay recommended