

# LAYOUT ONLY

Job No: (S) 28698

Name: HEATON

Address:

Tel:

Street:

## UTILITY

- CONC FLOOR
- BUILD TO ULD EX BMTICO FLOOR
- MOVE 3x APPLIANCES
- NOT SURE HOW PASSWAY THAT IS BEING CREATED WILL BE FINISHED

using SPACIA  
 12" x 12"  
 TIKI  
 1m/m  
 3mm F/STRIP

① of ①

## KITCHEN

- CONC FLOOR
- BUILD TO ULD EX BMTICO FLOOR
- NEEDS SCREED
- NO M/F

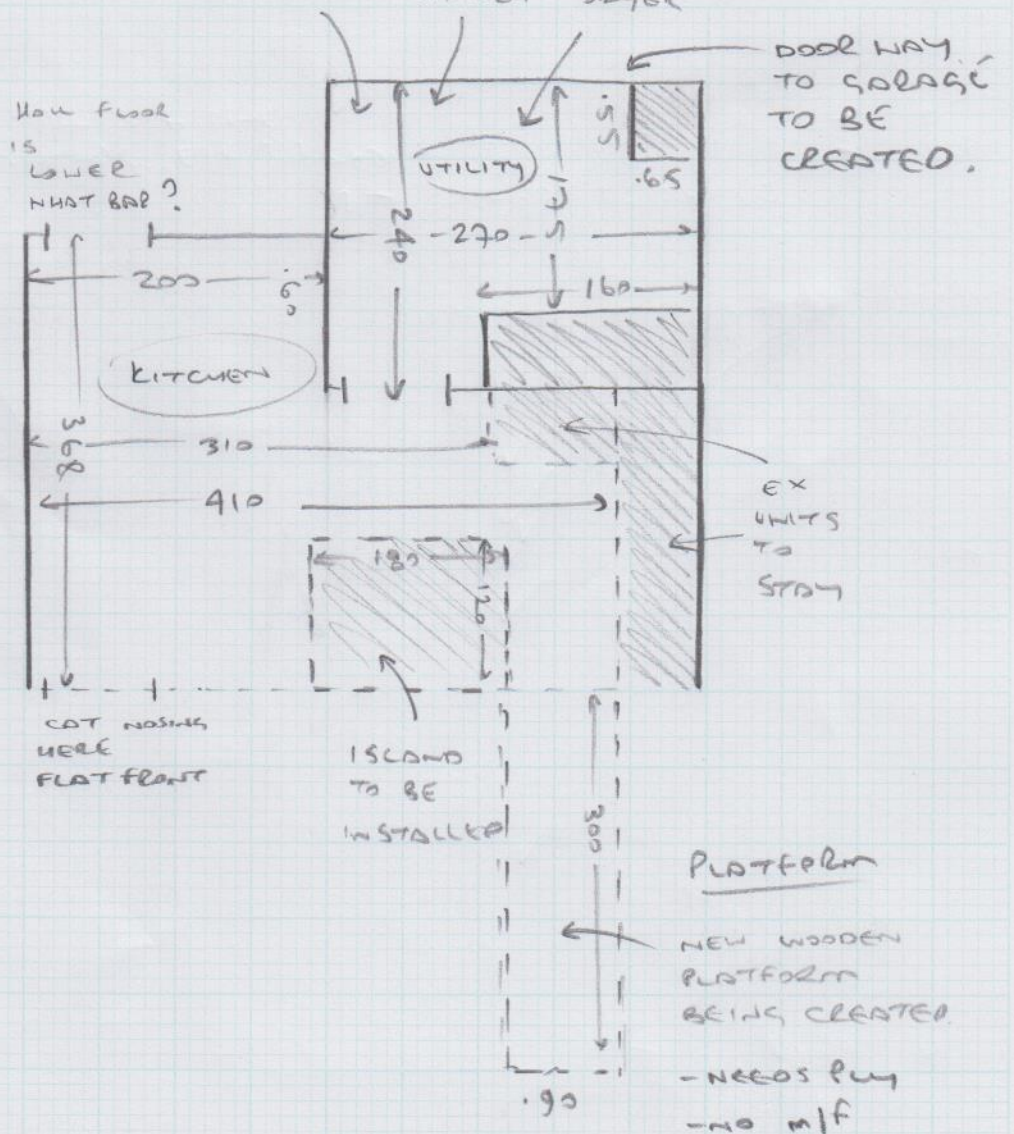

## NETT AREAS:

UTILITY: 6.48  
 KITCHEN: 11.67  
 PLATFORM: 2.70  

---

 20.85<sub>m<sup>2</sup></sub>