

Job No: .....

Name: .....

Address: .....

Tel: .....

Sheet: ..... of: .....

TOP LANDING HAS WOOD

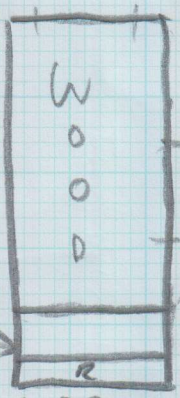

35mm HIGH WOOD. FIT CHROME TILE LIP + DOUBLE BANK GRIPPER HERE TO TRY TO RAISE CPT HEIGHT AS SHIMS WONT FIT.

TOP LAND = 30 0/R x 73 ✓

W1 = 62 x 87 ✓

W2 = 69 x 107 ✓

W3 = 67 x 75 ✓

6 x STAIRS = 44 x 76 ✓

W4 = 55 x 84 ✓

W5 = 55 x 107 ✓

W6 = 56 x 107 ✓

W7 = 56 x 73 ✓

1 x STAIR = 44 x 104 ✓

↓

TO 1ST FLOOR LAND

ALTERNATIVELY, COST WILL INSTALL A NEW 15mm NOSING ON TOP OF CURRENT NOSING + FIT NORMALLY WITH A (2) BAR

THIS DOORWAY HAS WOODEN IN FRONT OF  
TILES, THIS NEEDS TO BE REMOVED AND  
2x12mm SHIMS + A TIE LIP BAR  
INSTALLED

Job No: .....  
Name: .....  
Address: .....  
Tel: .....  
Sheet: ..... of: .....

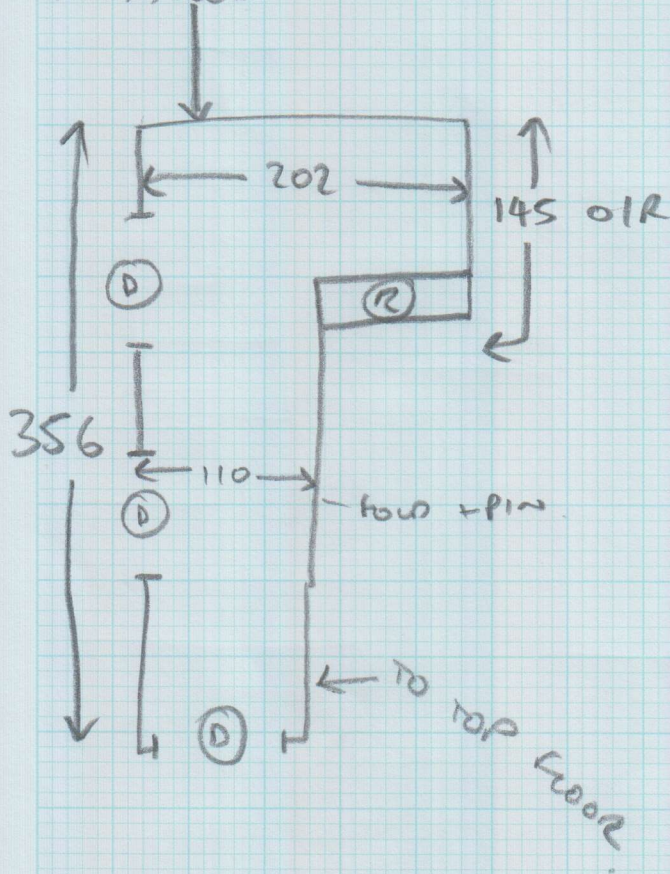

- ✓  
 11 x STAIRS = 41 x 80  
 W8 = 45 x 76 ✓  
 W9 = 69 x 95 ✓  
 W10 = 70 x 105 ✓  
 W11 = 65 x 73

Job No: .....

Name: .....

Address: .....

Tel: .....

Sheet: ..... of: .....

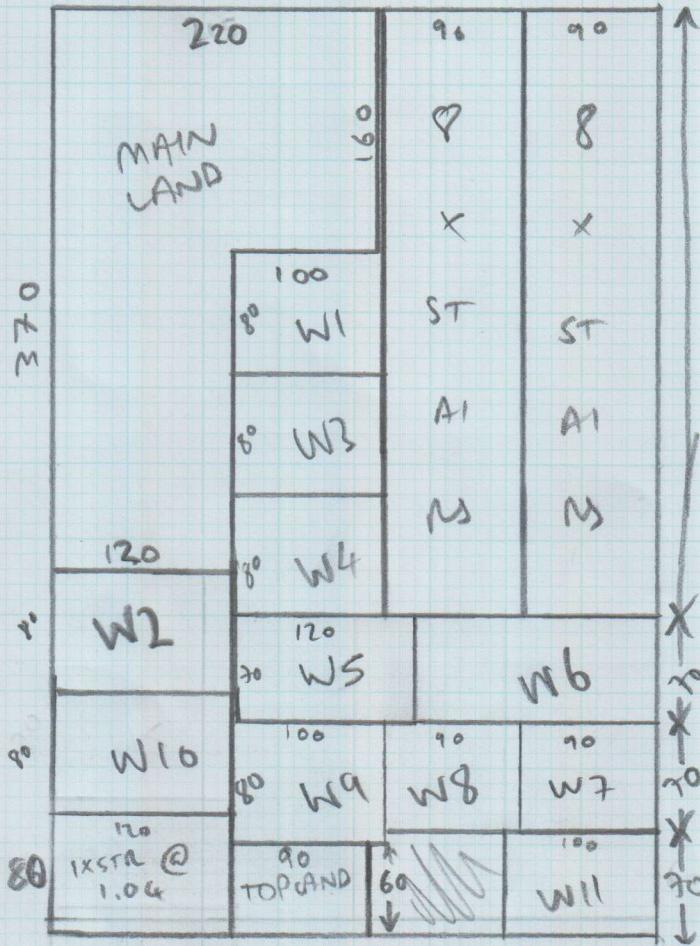

6.1m x 4m