

Job No: (S) 28783

Name: PATEL

Address:

Tel:

Sheet: (1) OF 4

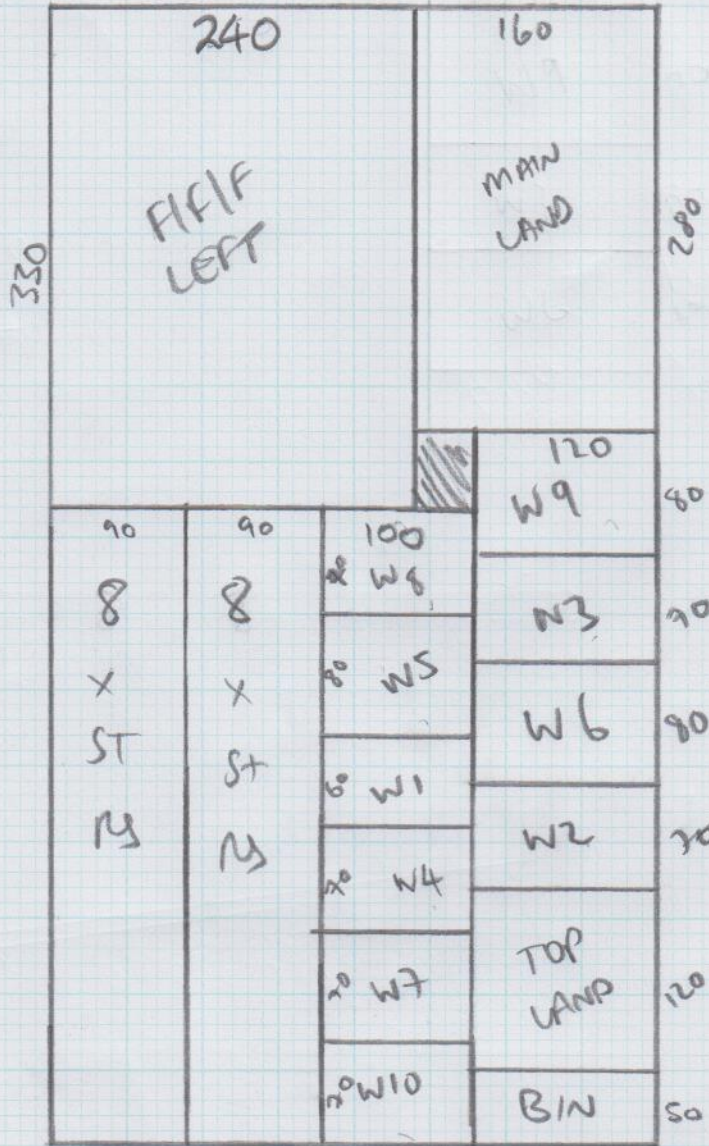

CUTTING PLAN:

7.5m x 4m

FIFIF RIGHT:

4.60 x 4m

FIFIF REAR:

3.6 x 4m

LEFT ROOM:

5.3m x 4m

PLEASE LEAVE JOB
ABSOLUTELY
NEAT & TIDY

* *Bill*
PLEASE READ

Richard Clough

From: Richard Clough [richardclough@mr-carpet.co.uk]
Sent: 14 September 2016 13:10
To: 'ryan.selsdon@chestertons.com'; 'mrtimpatel@gmail.com'; 'mpalaciosb@yahoo.com'
Cc: 'andyosullivan@mr-carpet.co.uk'
Subject: RE: 33 Shalstone Road, London, SW14 7HP

Bill, *INSTRUCTIONS*
RE
FRONT

(S) 28783 - PATA
(2) OFF

Hi Ryan

I have attended site today to walk the job with the tenant to discuss what we expect when our fitters arrive at the home should you place your order with us. We have done this so that ALL parties are aware of what is expected to ensure a hassle free installation.

The areas and agreements with Mrs Palacios are as follows:

- Loft Bedroom – customer to clear desk, large bookcase and toys from room (not piled up on the bed or in the corner of the room). Customer to empty half the water from the fish tank and be present when our fitters help move it. We would prefer to have the fish tank removed by the customer but she is unable to do this so we have offered to help move this item and will take NO RESPONSIBILITY for any damage should it occur.
- Front Left Bedroom – customer to clear desks of electrical and personal items. All clear 2x bookcases of all books
- Front Right Bedroom – there is no issue with this room
- Rear Bedroom – customer to empty chest of drawers and large wardrobe. The large wardrobe will also need unscrewing from the wall prior to our arrival. I have pointed out to Mrs Palacios that the screw holes may not line up with the existing holes when the wardrobe is put back in place if the new carpet is thicker than the existing material therefore may need to be slightly adjusted when the customer screws the wardrobe back against the wall. It was noticed on my visit today that there is slight damage/delamination at the bottom of the side panel of the wardrobe. This isn't a problem for us but just wanted to point it out.

The addition to your quotation sent on Monday 5th August is **£126.00** for us to move and replace furniture based on the above points being met.

I hope all of the above is clear.

If you have any questions, queries or you wish to proceed and place an order please contact us on 020-8876-9126

Regards

Richard Clough

Richard Clough
 Mr Carpet Ltd
 293-299 Upper Richmond Road West
 East Sheen
 London
 SW14 8QS
 T: 020-8876-9126
 F: 020-8878-2655
 E: richardclough@mr-carpet.co.uk
 W: www.mr-carpet.co.uk

Winners 2013 - Interiors Monthly - Best Carpet Retailer 3+ Stores

 Please consider the environment before printing this email

LAYOUT *** NET MEASUREMENTS

mrcarpets
 Job No: (S) 28783
 Name: PATEL
 Address:
 Tel:
 Sheet: of (4)
 of: NO ISSUE

CUSTOMER TO
 CLEAR BOOK CASES
 + REMOVE ELECTRICAL
 ITEMS FROM
 DESKS.

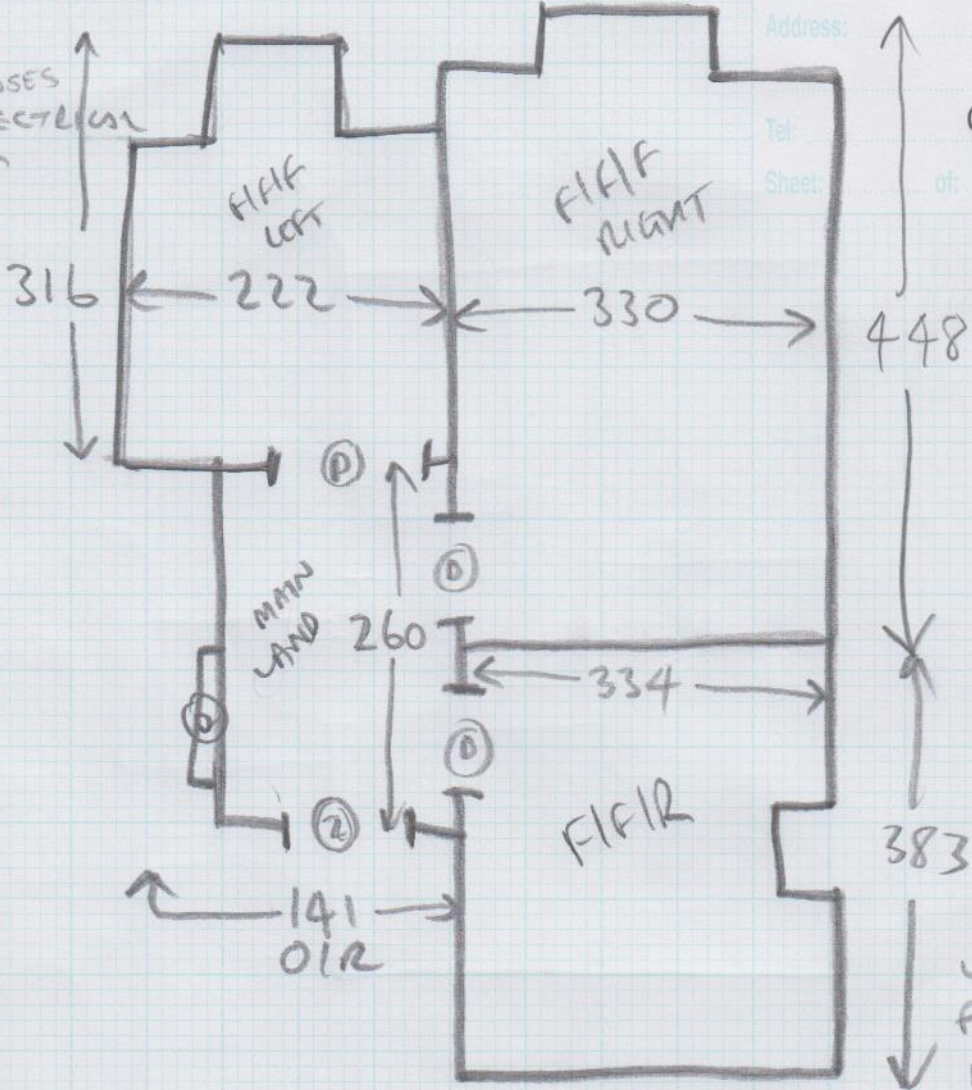

- 2 x STAIRS = 42 x 78 ✓
- W8 = 58 x 87 ✓
- W9 = 76 x 110 ✓
- W10 = 65 x 75 ✓
- 8 x STAIRS = 45 x 75 ✓
- B/N = 44 x 97 ✓

Job No: CS 28783

Name: PATEL

Address:

Tel: 4 of 4
Sheet: 4 of 4

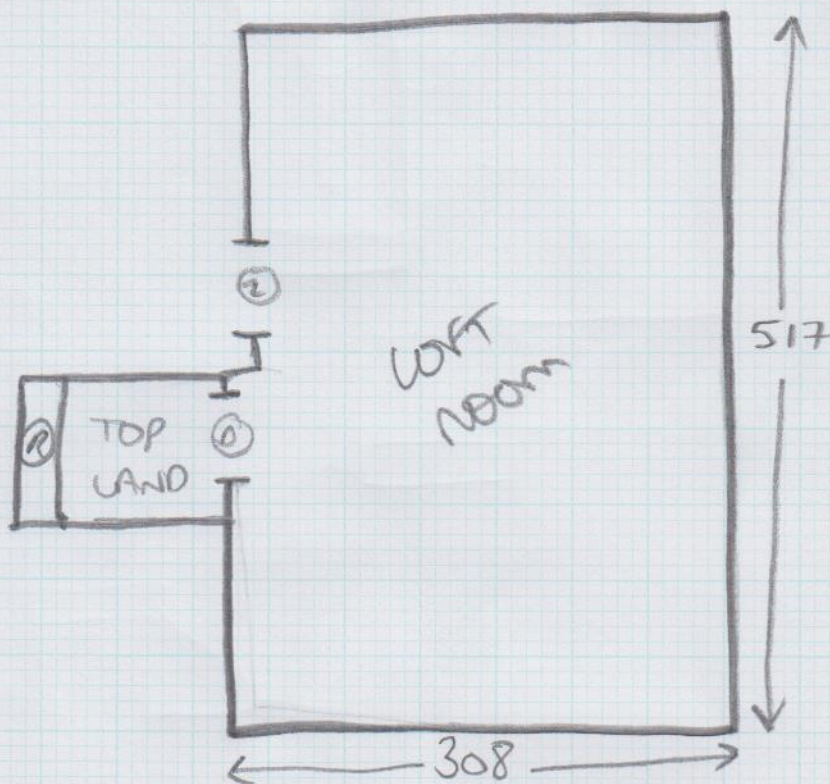

- customer to
clear book
shelf, desk
+ empty
most of the
water in
the fish.
+ remove
all toys.

TOP LAND = $112 \text{ OR } \times 76 \checkmark$

2 x STAIRS = $45 \times 76 \checkmark$

W1 = $52 \times 81 \checkmark$

W2 = $57 \times 98 \checkmark$

W3 = $60 \times 107 \checkmark$

W4 = $58 \times 73 \checkmark$

2 x STAIRS = $55 \times 76 \checkmark$

W5 = $63 \times 87 \checkmark$

W6 = $68 \times 105 \checkmark$

W7 = $63 \times 73 \checkmark$

2 x STAIRS $44 \times 76 \rightarrow$ TO 1ST FLOOR \checkmark