

- NEW GRIPPER, PIPAPER, UHAM + GOLD DIBARS
- CURRENT FLOOR IS WOOD.
- NO UPLIFT
- ~~TURN~~ TO MOVE

- PIANO TO MOVE IN STUDY
- ONLY QUOTE ON MASTER + SPARE BEDS FOR NOW

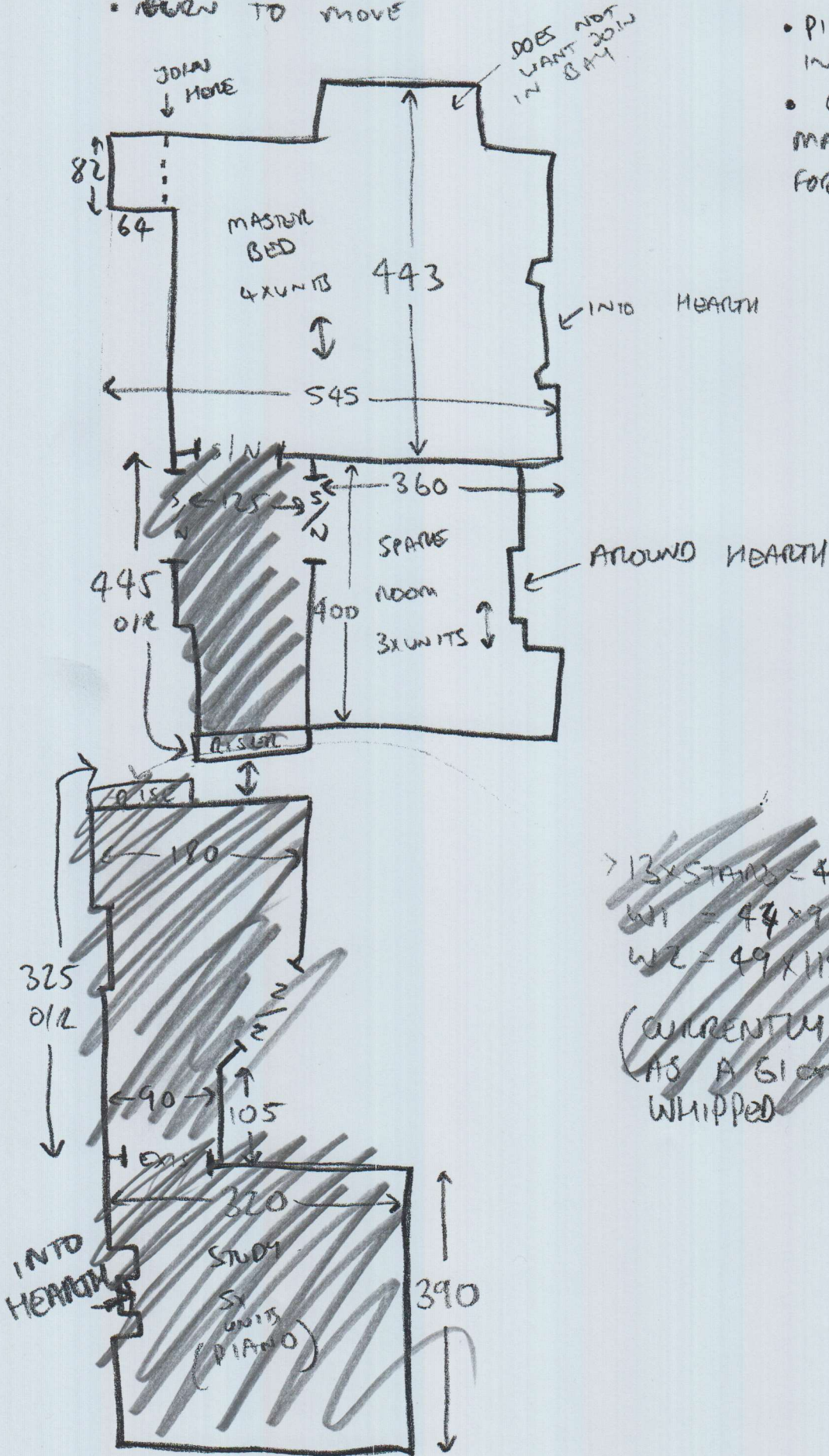

~~$13 \times \text{STAIRS} = 42 \times 82$   
 $W1 = 44 \times 90$   
 $W2 = 49 \times 115$~~

~~(CURRENTLY ON STAIRS)  
 AS A 61cm RUNNER  
 WHIPPED~~



Job No: .....

Name: .....

Address: .....

Tel: .....

Sheet: ..... of: .....

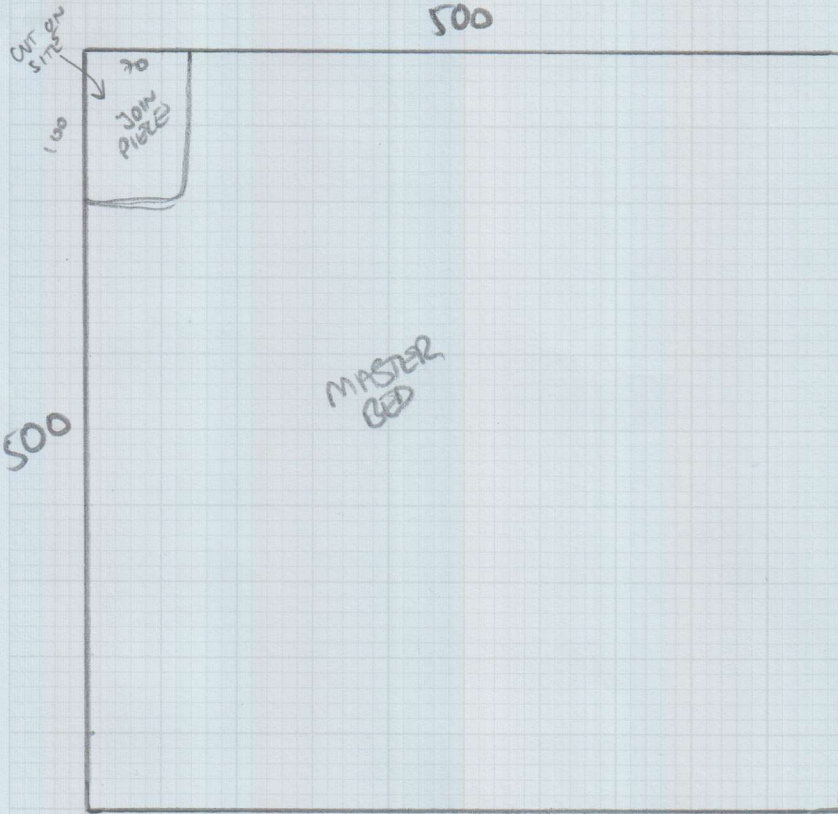

↔ MASTER BED =  
5.00m x 5m  
SPARE ROOM =  
4.10 x 4.00m