

Job No: 528904

Name: LDC

Address:

Tel: 3 to 4  
Sheet: 3 to 4

MAIN FLIGHT

13 x 1/2 STAIRS = 40x87

4 BMS = 37x110

TOP HAND RENDONK NEEDS TO BE REMOVED IF NUMBER

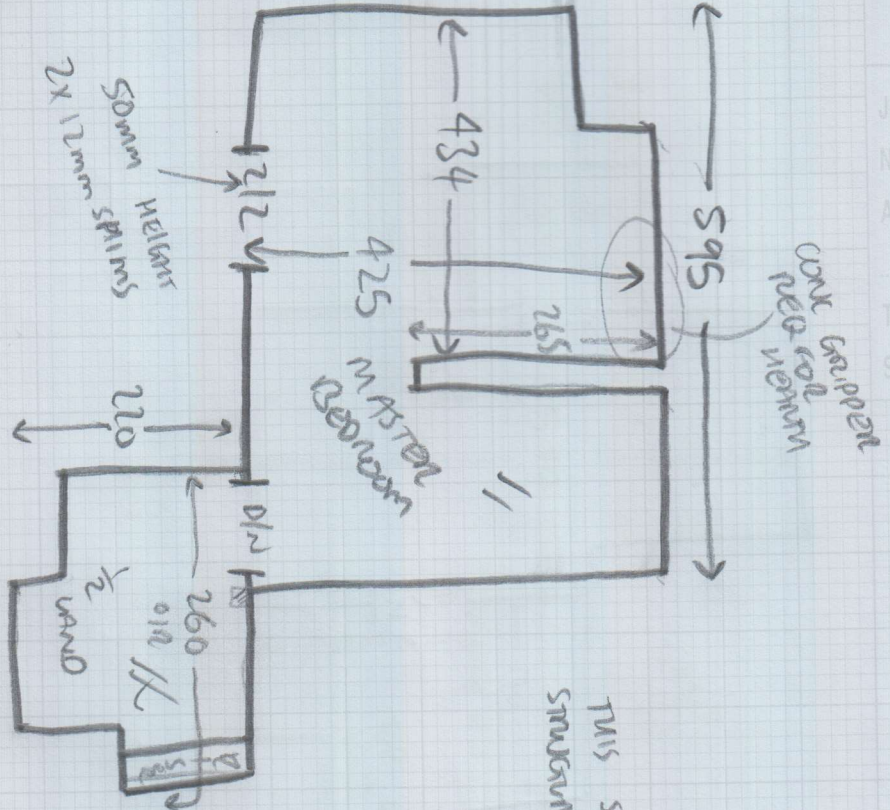

THIS STAIR IS STRONGLY WEAK

1x STAIR = 44x114

ISSUE WITH HEIGHT, GUST TO SOFT

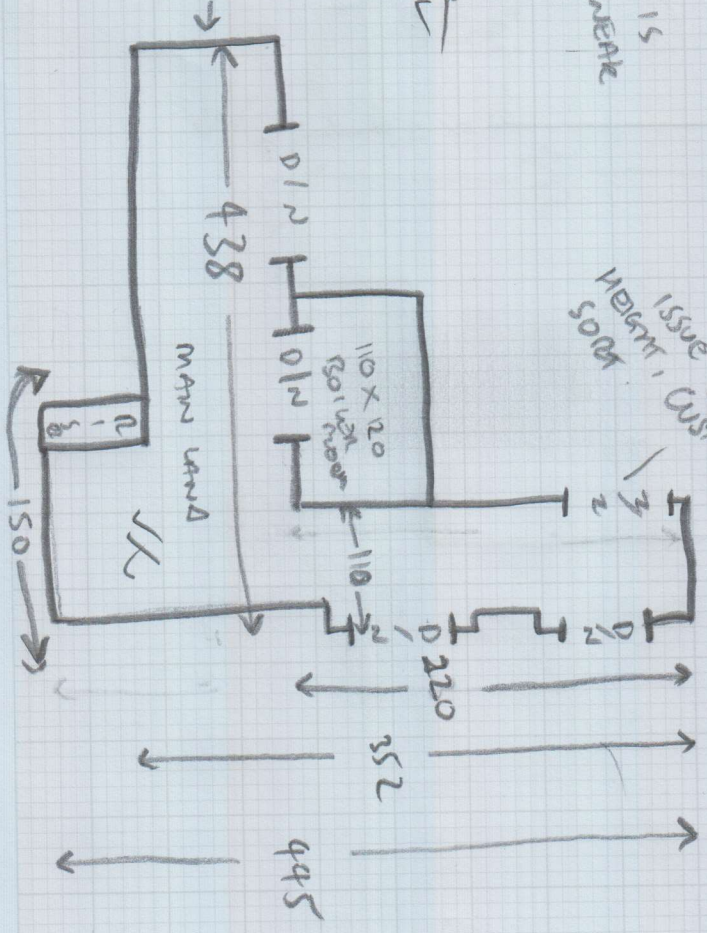

- BND FLOOR BOUNDS EVERYWHERE ON THIS FLOOR
- NEW PAPER, VULVA, GRIPPER + CONC GRIPPER
- ALL DIN (SAIN NI TO MIBED)
- NO EVEN, PAPER GRIPPER TO UPURT
- FREE PAPER
- 2x 12mm SHIMS TO MIBED ENSURE

o/12  
RUSEL LAP ONLY

Job No: S 28904

Name: RAE

Address:

Tel:

Sheet:

4 of 4

- NO UPST OR DOWN
- NEW UPST, GREPPER + SWEL WAP LEADS RESE
- 2x PAPERWORK
- WOOD SUBFLOOR (WIP DOWN)

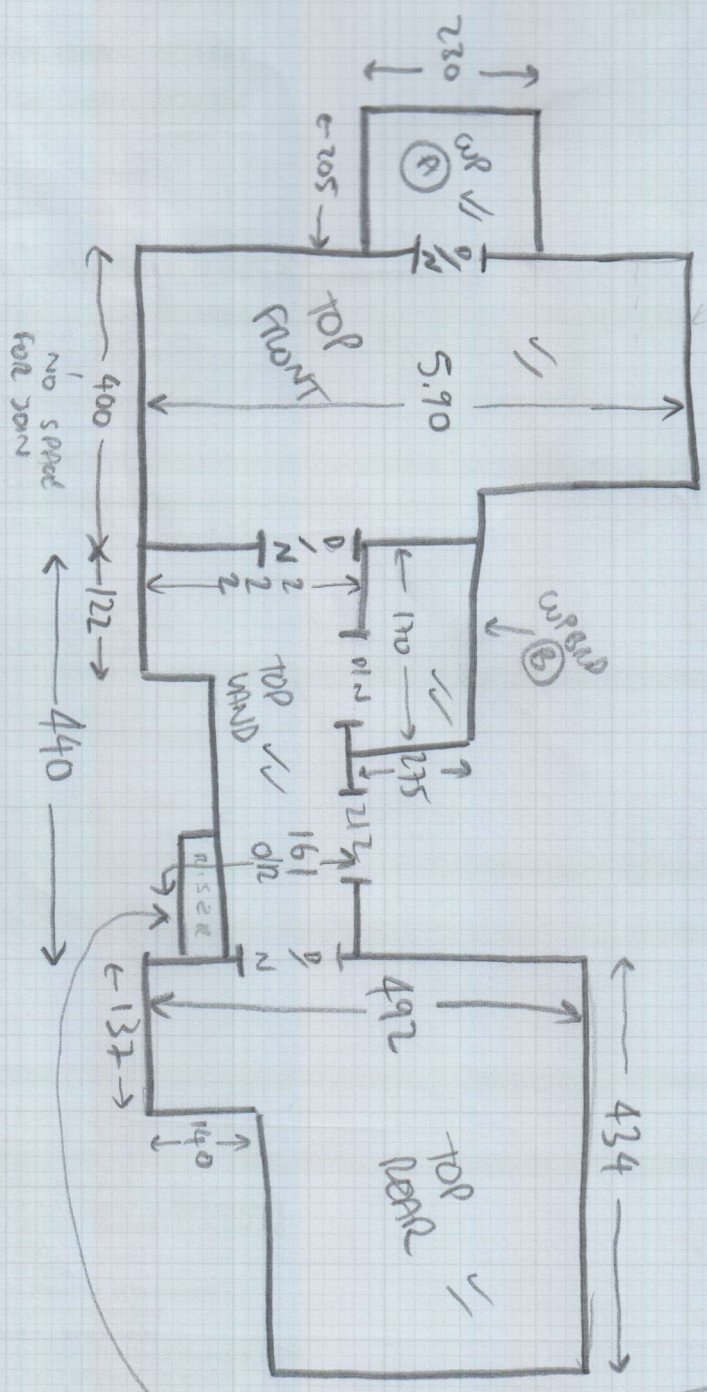

$W1 = 65 \times 97$  ✓  
 $W2 = 74 \times 123$  X  
 $W3 = 71 \times 86$  ✓  
 $9 \text{ SMS} = 43 \times 86$  ✓  
 $81 \text{ M} = 43 \times 106$  ✓  
 TO 1ST FLOOR

Job No: S28904

Name: RAE

Address:

Tel:

Sheet: 2 of 4

Bedrooms

OPTION 2  
 POPP DOR = 5.00 x 4.57  
 TOP FRONT = 6.00 x 4.57m  
 MASTER ROOM = 6.05 x 4.57m

WEST WALL  
 WIDTHS

Plan ③ 6.00 x 4.57  
 TOP FRONT 6.00 x 4.57  
 MASTER BED 6.05 x 4.57

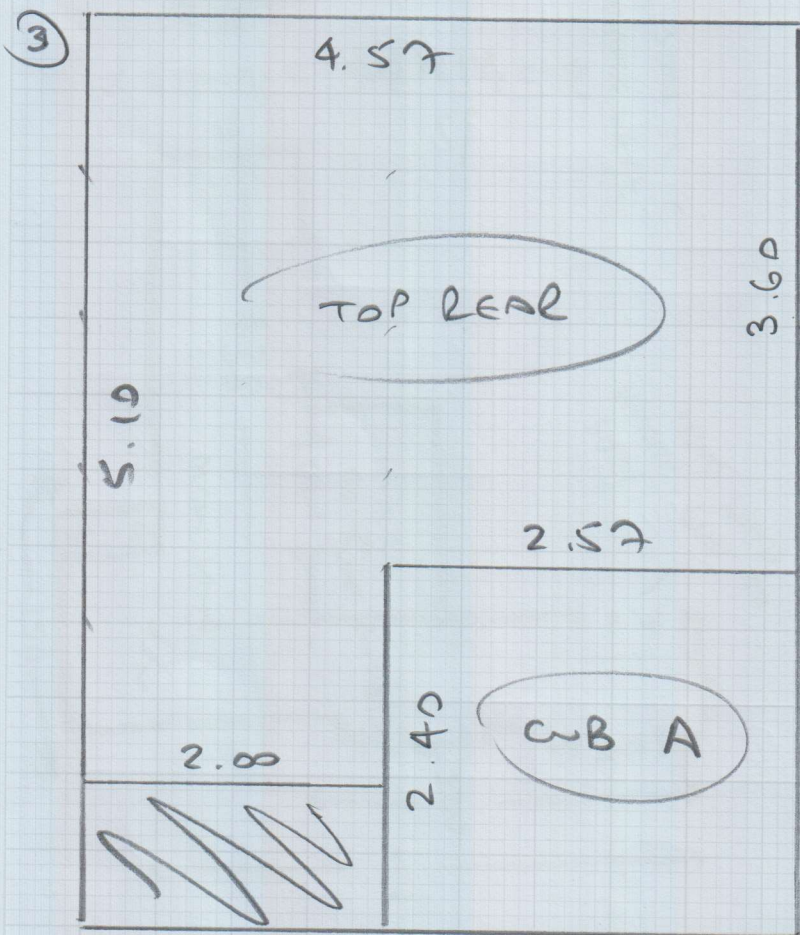

Job No: S28904  
 Name: RAE  
 Address: \_\_\_\_\_  
 Tel: \_\_\_\_\_  
 Sheet: 1 of 4

STAIRS + LANDS (NOT MAIN)

PLAN 1) 7.00 x 5m

PLAN 2) 2.80 x 5m

9.80 x 5m

49 m<sup>2</sup>

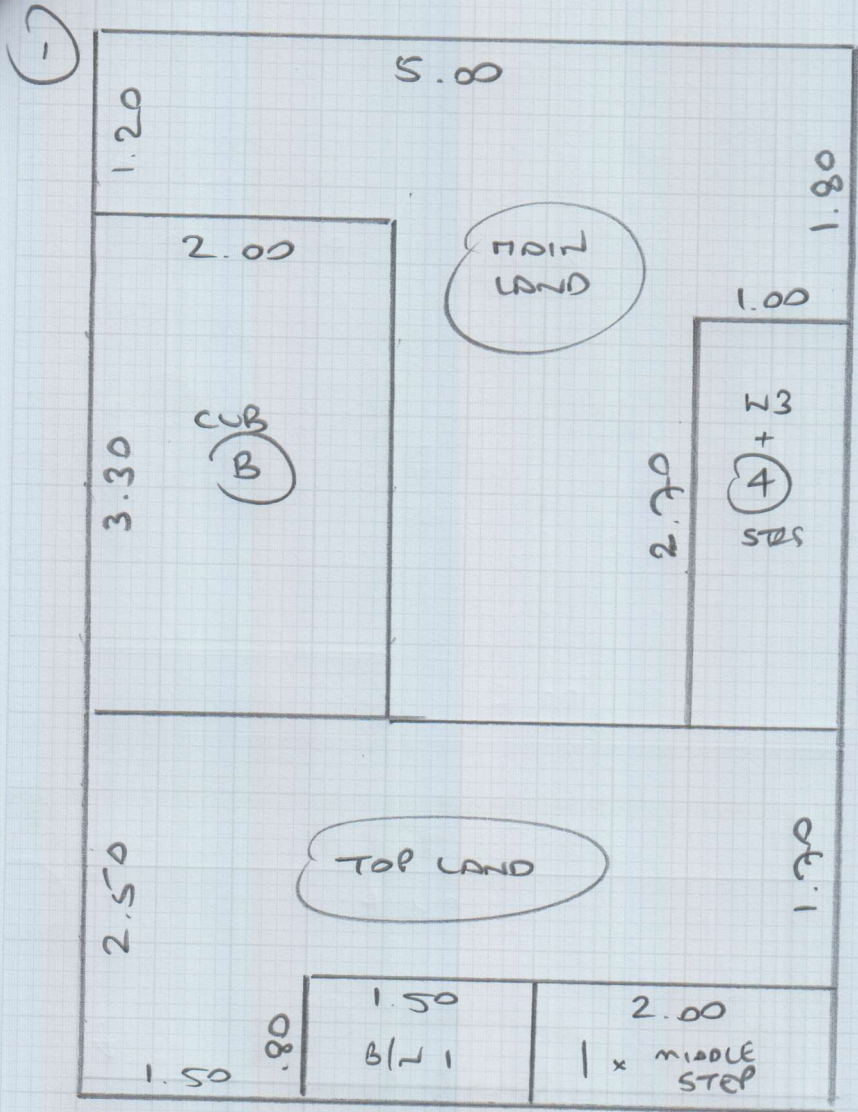

STAIR RUNNER (MAIN STES)

RUNNER 7.00 x .70

CUT RUNNER TO BE 63cm WIDE.

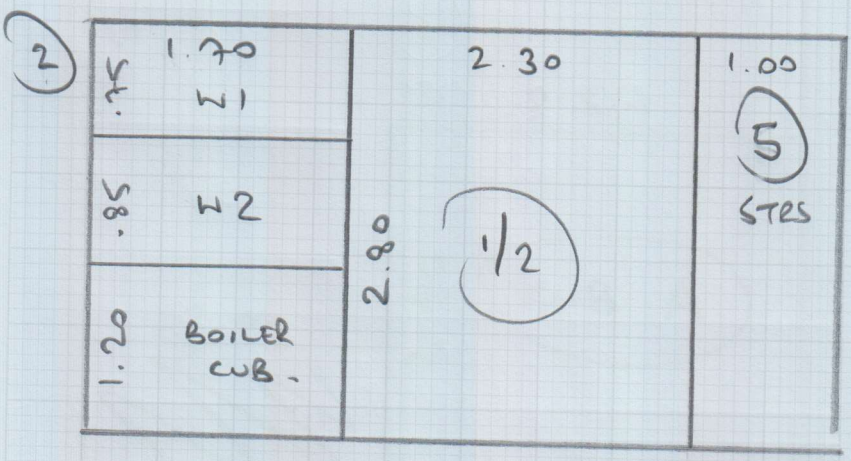

1.00  
 (5)  
 STES