

11/1/17

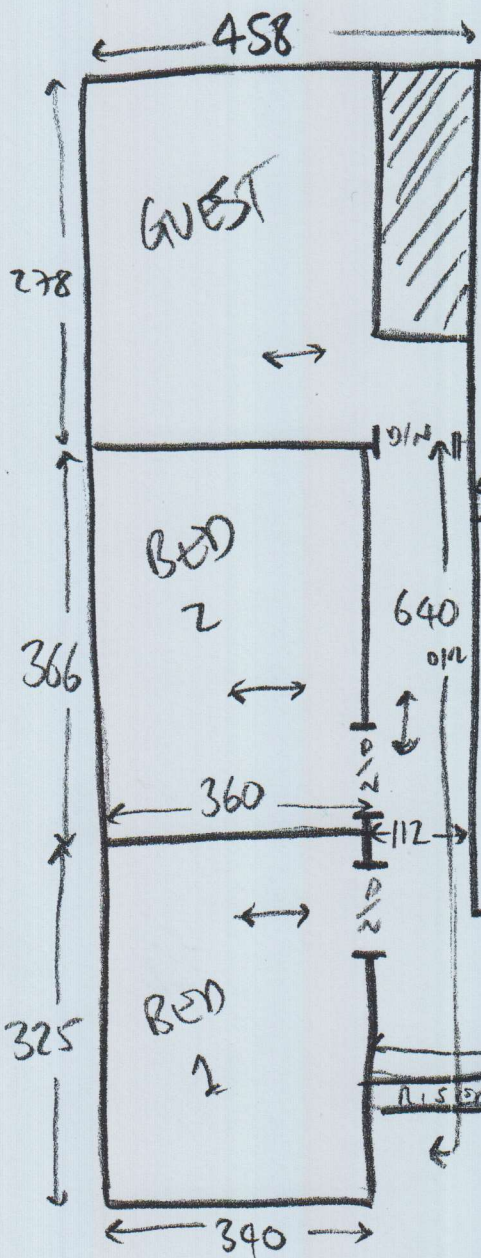

- 3x BEDS TO MOVE
- NO UPLIFT
- BRUSHED CHROME DOOR HANDLES.
- 12cm GAP SHOWING & ON RUNNER WITH 2" OF TAPE SHOWING
- FELT U/LAM
- TWO ROWS OF GRIPPER TO MASTER BED

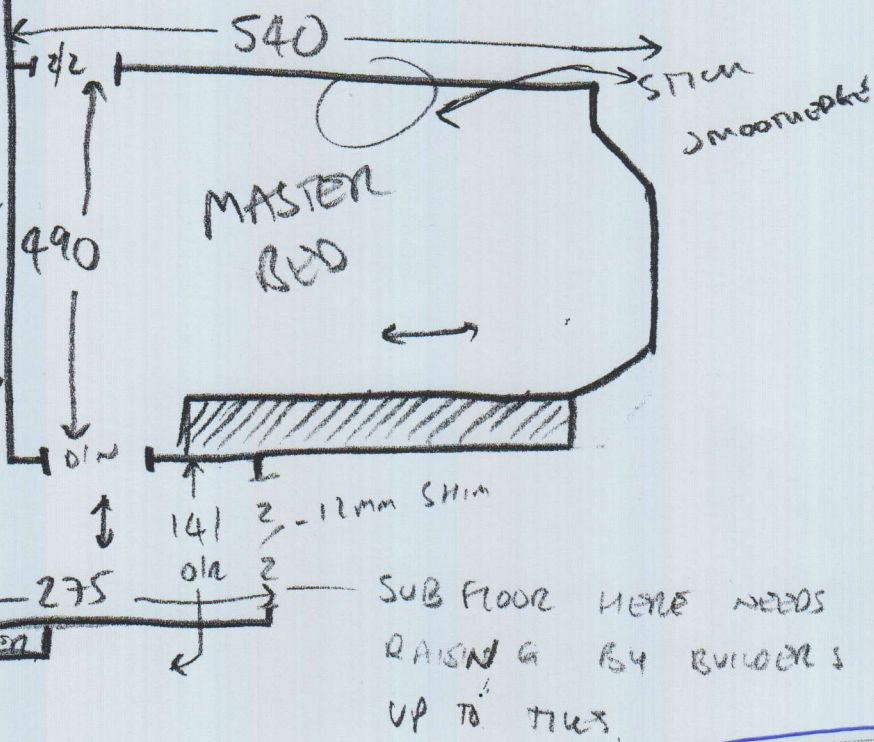

BEING DONE 18/1/17

2x STAIRS = 43x85  
 W1 = 62x96  
 W2 = 71x120  
 W3 = 72x81  
 9x STAIRS = 85x42  
 BIN = 43x106  
 (14.50 (LIN M) OF TAPE)

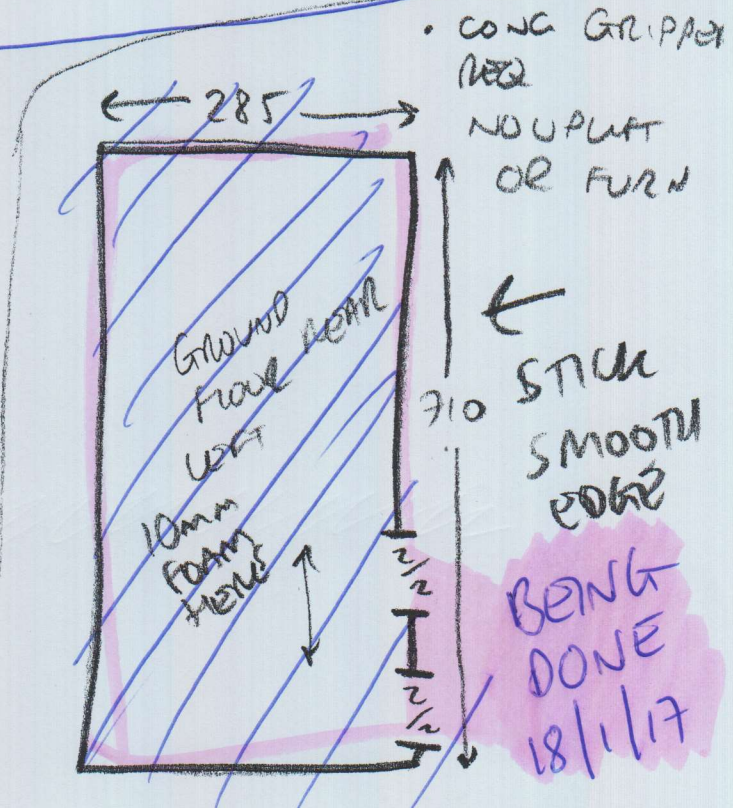

11/1/17 - 4x FIF ROOMS + LANDING

(18/1/17 TO DO STAIRS + GROUND LEAN ROOM)

660

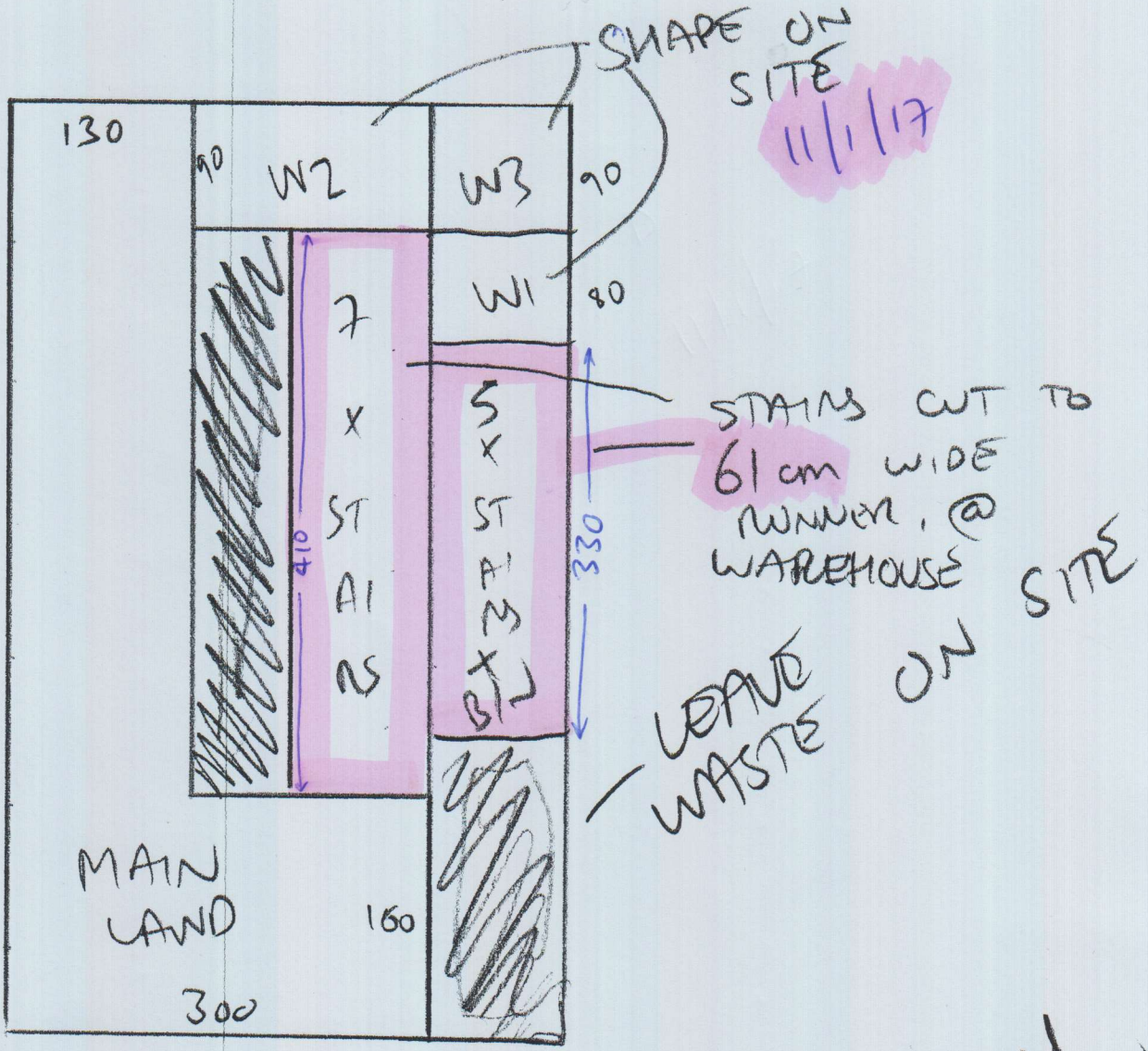

CUTTING PLAN

6.6 x 4.00

BED 1 = 3.50 x 4

BED 2 = 3.70 x 4m

GUEST = 4.70 x 4m

~~GROUND FLOOR 7.20 x 4.00~~

MASTER BED = 5.50 x 5.00

DIFFERENT CRT

SEE NEW BREAKDOWN SHEET