

3 x STAIRS = 38 x 70

✓ 1/2 HAND RAIL = 93 x 147
 (A) O/R

✓ 1 x STEP TO BATH ROOM = 45 x 83

11 x STAIRS = 36 x 73

✓ B/W 1 = 36 x 80

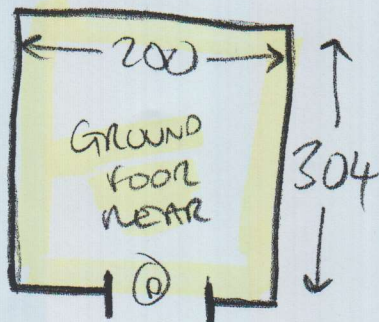

NOTE: WHEN CHECK MEASURING ON MON 14TH NOV IT WAS NOTICED THAT THE STAIRS HAVE MOVEMENT. UNLESS THIS IS ATTENDED TO THE POINT WILL CRACK + SPLIT WHEN NEW CARPETS ARE INSTALLED.

①

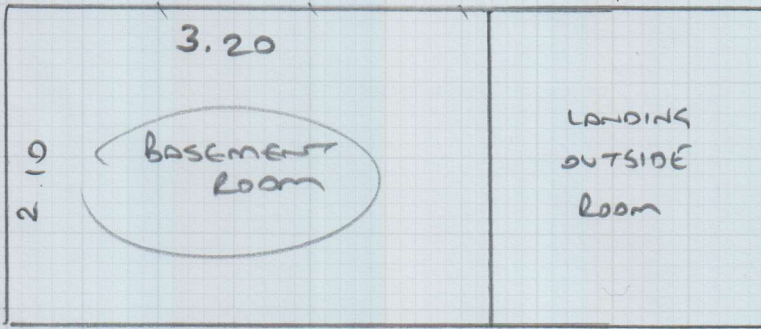

Job No:

Name: Dund

Address:

Tel:

Sheet: of:

Plan ① 2.10 x 5m