

S28553

KETCHER + MOSEK

ALBORN - ALB - 037

OLIVIA'S ROOM 4.40 x 4_m

ELLIOT'S ROOM 5.30 x 5_m

BARNABY'S ROOM 5.55 x 5_m

SHIRNEV - SHI - 05

MASTER BED 8.15 x 5_m
+ DRESSING

COTSWOLD - BOURTON

GUEST BED 4.40 x 4_m

COTSWOLD - EASTINGTON

LOUNGE 5.95 x 5_m

PLAN ① 6.15 x 5_m

PURSE 1 22-06

3x TOP FLOOR BEDS
+ 2x 1ST FLOOR BEDS

FIT H/BOARD TO 3x TOP
FLOOR BEDS + GUEST BED ONLY.

BUILDER HAS LAID PLY TO
MASTER BED + DRESSING ROOM

①

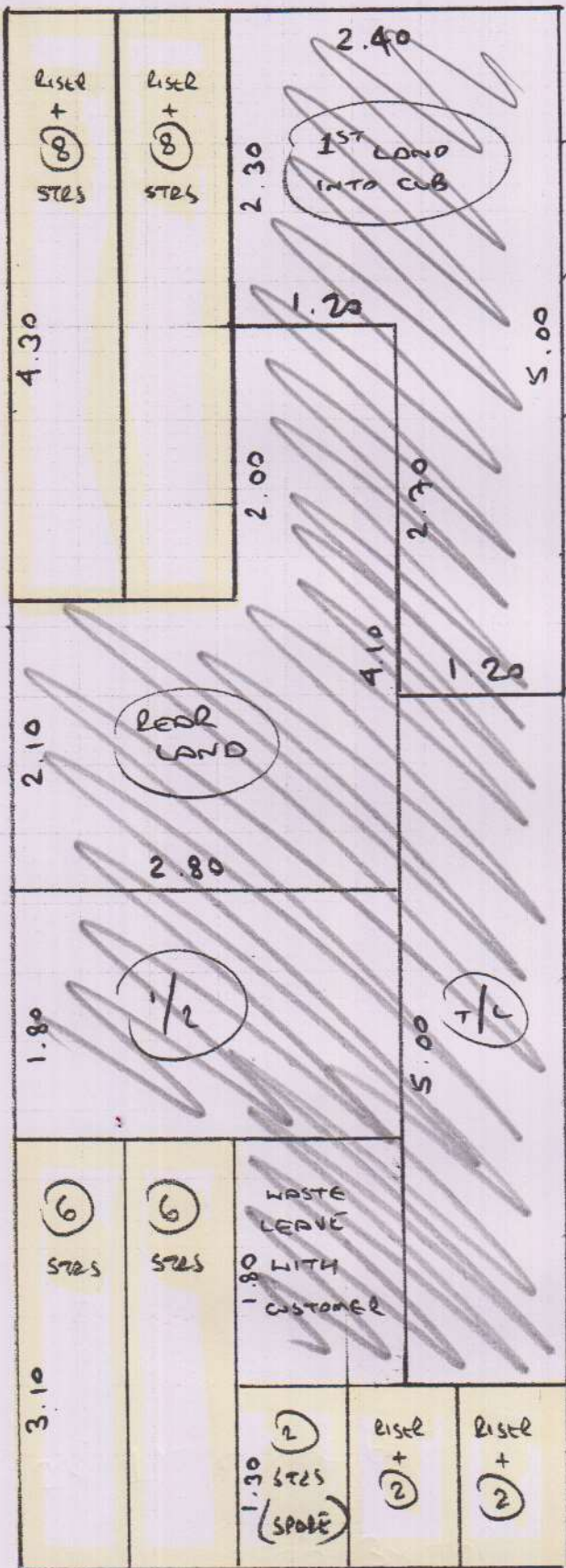

S28553
KETCHER + MOORE.

PLAN ① 11.30 x 4m

SPLIT DEL 11.30

NOTE: CUT ALL RUNNERS
TO 69cm WIDE

SEE LAYOUT PLAN
REGARDING THE
RUNNERS + LANDINGS
THAT MUST
PATTERN MATCH
AS AGREED WITH
CUSTOMER

PHASE 1 22-06 CUT DOWN RUNNERS

TOP FLOOR

↑
front

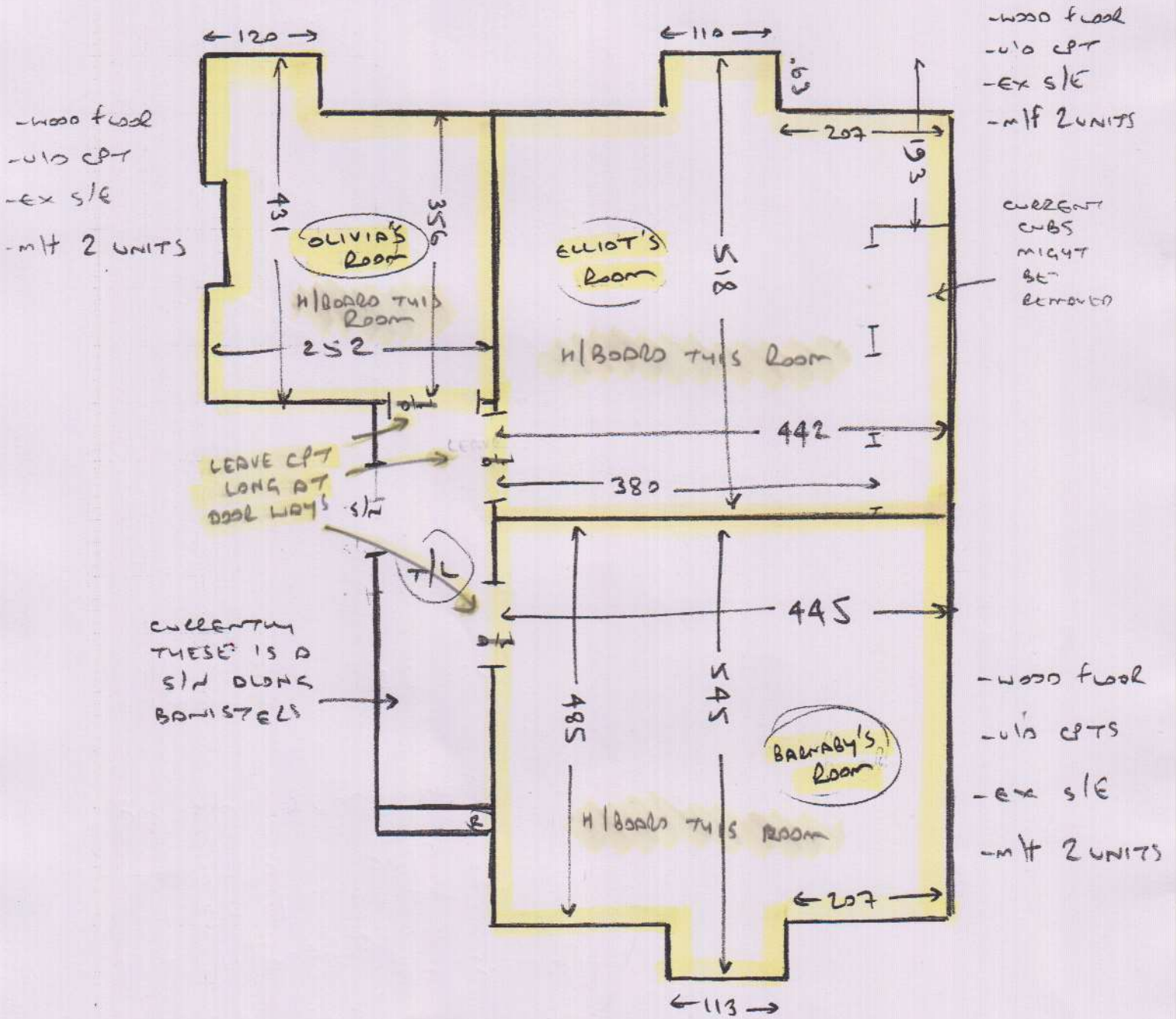

Phase 1 22-06

Level
↓

1st floor

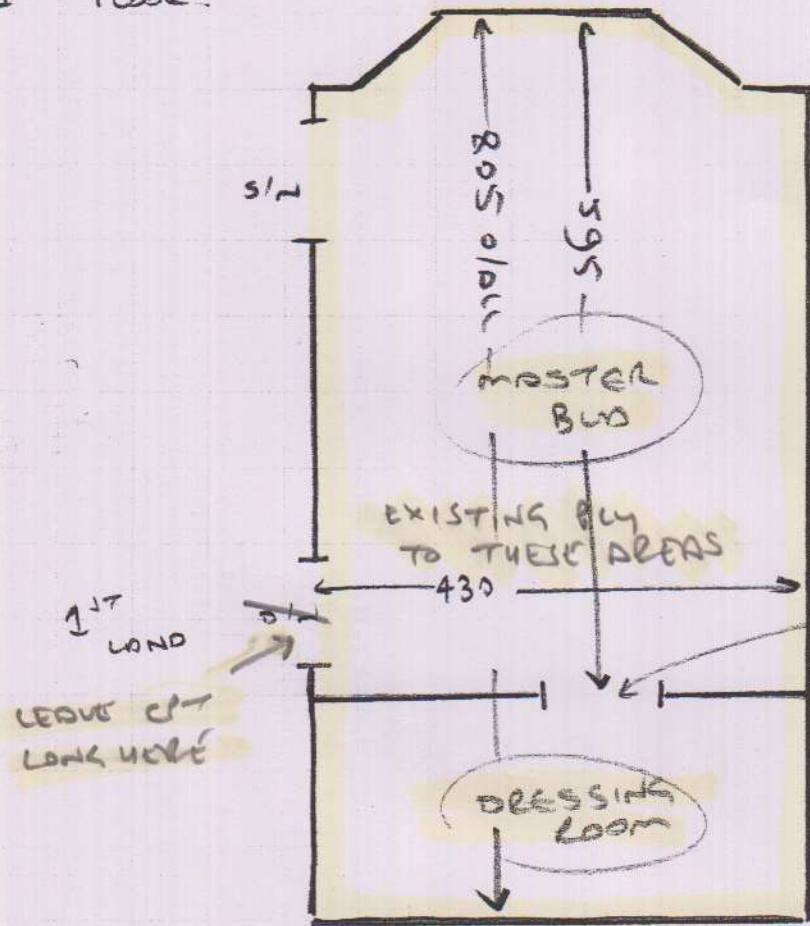

- WOOD FLOOR
- UID CRT
- EX S/E
- m/f 2 UNITS

- FIT THROUGH IN 1 piece
- ~~scribbled out text~~
- WOOD FLOOR
 - UID CRT
 - EX S/E

PURSE 1 22-06

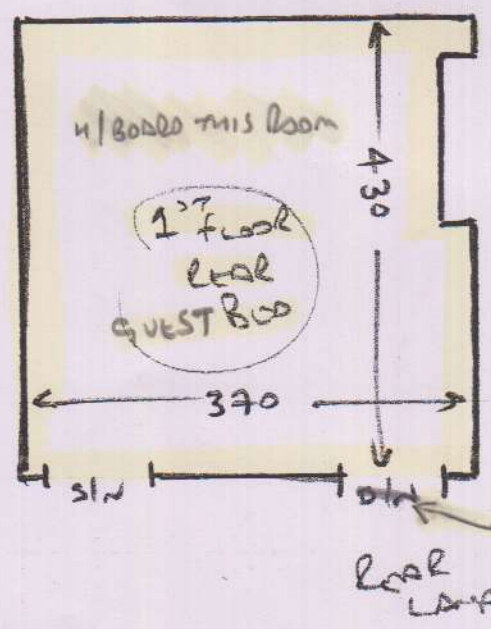

- WOOD FLOOR
- UID CRT
- EX S/E
- m/f 2 UNITS

LEAVE CRT LONG TO THIS DOOR WAY

Whipping & Binding Workshop Instructions



To: **Kasias Carpets Ltd** 07825 156676
 Branch: Select Branch
 Branch Contact: Select Contact

Customer Name: Ketcher and Moore **Please quote on invoice**

Job No: S28553 **Please quote on invoice**

Description of Carpet: Cotswold Stripe

Carpet Finish: Top Taping SIDES ONLY

Number of Pieces: 7 (confirm with warehouse)

Sizes to be cut to: (if already cut to 69cm wide applicable)

Runner Lengths for Taping: Please 2 @ 4.30m, 2 @ 3.10m and 3 @ 1.30m
 check before sewing

Date for collection: 23 June 2017 **Required back by:** 28 June 2017

Collection From: Warehouse **Return To:** Warehouse

If Tape Selected	Supplied By	Kaisha	
Colour of tape: HB3230	Size of Tape:	Amount Visible on Top: 2 inch	
If Whipping:			
Colour of Whipping:			

Special Instructions

Sewing charges authorised - Please note only charges authorised in writing will be paid on invoice

Materials	Description	Quantity	Unit Cost	Total
Whipping	Under 3m x 3m		£2.30	
	Over 3m x 3m		£2.50	
Standard Taping	Labour Only Under 3m x 3m	38.00	£6.00	£228.00
Double Taping	Labour Only Under 3m x 3m		£8.50	
Faux Suede & Leather	Labour Only Under 3m x 3m		£7.00	
Mitres Cotton	Per Corner	NOT APPLICABLE		
Mitres Leather	Per Corner	NOT APPLICABLE		
Blind Stitching MACHINE	38mm Tape Labour & Tape		£8.00	
Blind Stitching HAND SEWN	38mm Tape Labour & Tape		£10.50	
Hidden Stitching	Additional cost per lin M to above prices	NOT APPLICABLE		
	(Enter the same quantity as tape quantity)			

Materials & other charges

Quantity	Description	Quantity	Unit Cost	Total
	Padding		£1.00	
	Chenille Tape 120mm		£4.00	
	Chrome Tape 120mm		£3.50	
	Cotton Tape 70mm		£3.00	
	Cotton Tape CK 120mm		£3.50	
	Cotton Herringbone HB 120mm	38.00	£4.00	£152.00
	Faux Leather 120mm		£5.50	
	Faux Suede 120mm		£5.50	
	Goblin GLV 120mm		£4.00	
	Jute 120mm		£3.00	
	Leather 120mm		£12.50	
	Pipeline		£3.00	
	Starline (Linen) LS 120mm		£5.50	
	Superstrong 120mm		£5.50	
	Slim 120mm		£3.00	
	Teakline 120mm		£5.50	
			Sub Total	£380.00
			VAT @ 20%	£76.00
			Total	£456.00