

S28553
KITCHEN + FLOOR

~~ALBORN - ALB - 037~~

~~OLIVIA'S ROOM 4.40 x 4m~~

~~ELLIOT'S ROOM 5.30 x 5m~~

~~BARNABY'S ROOM 5.55 x 5m~~

~~SHIREEN - SHI - 05~~

~~MASTER BED 8.15 x 5m
+ DRESSING~~

~~CATSHOLD - BOURTON~~

~~GUEST BED 4.40 x 4m~~

~~CATSHOLD - EASTINGTON~~

~~LOUNGE 5.95 x 5m~~

~~PLAN ① 6.15 x 5m~~

PHASE 2
LOUNGE, DINING ROOM,
STAIRS, LANDINGS +
H/BOARD TO LANDINGS
FIT ALL BARS

①

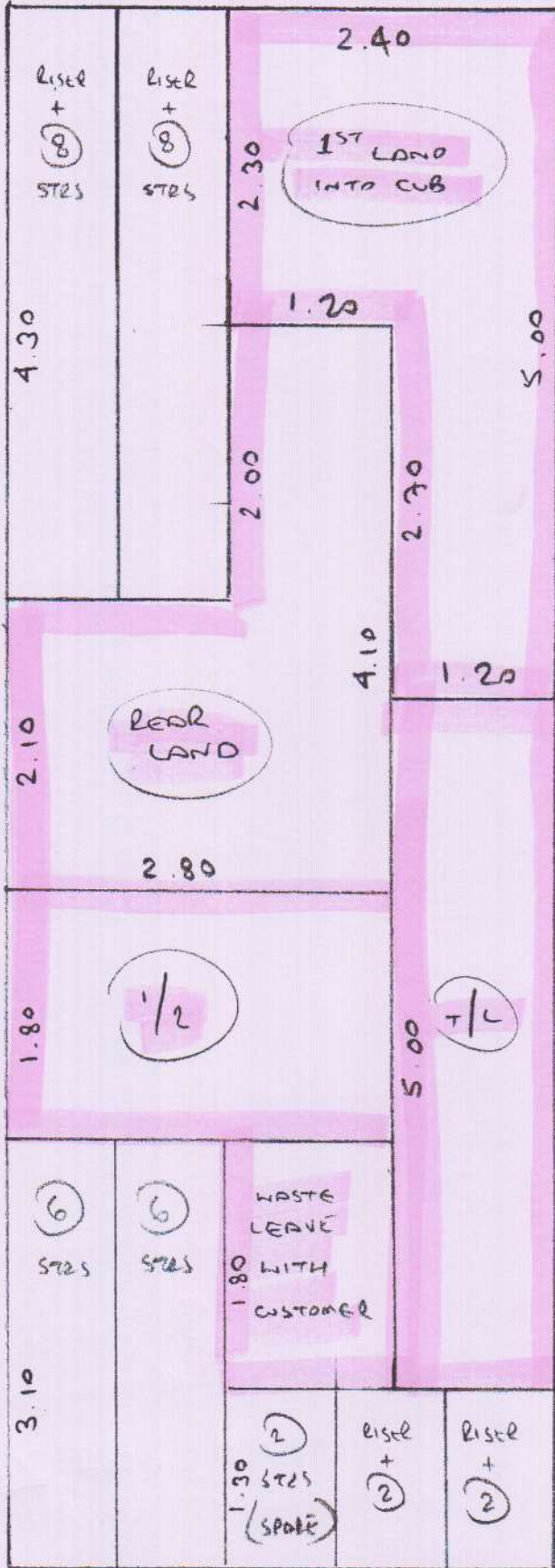

S28553
KETCHER + MOORE.

PLAN ① 11.30 x 4m

SPLIT DEL 11.30

NOTE: CUT ALL RUNNERS
TO 69cm WIDE

- SEE LAYOUT PLAN
REGARDING THE
RUNNERS + LANDINGS
THAT MUST
PATTERN MATCH
AS AGREED WITH
CUSTOMER

- TAKE RUNNERS ALL
CUT DOWN PREVIOUSLY

TOP FLOOR

↑
front

- wood floor
- via cpr
- ex s/e
- mt 2 units

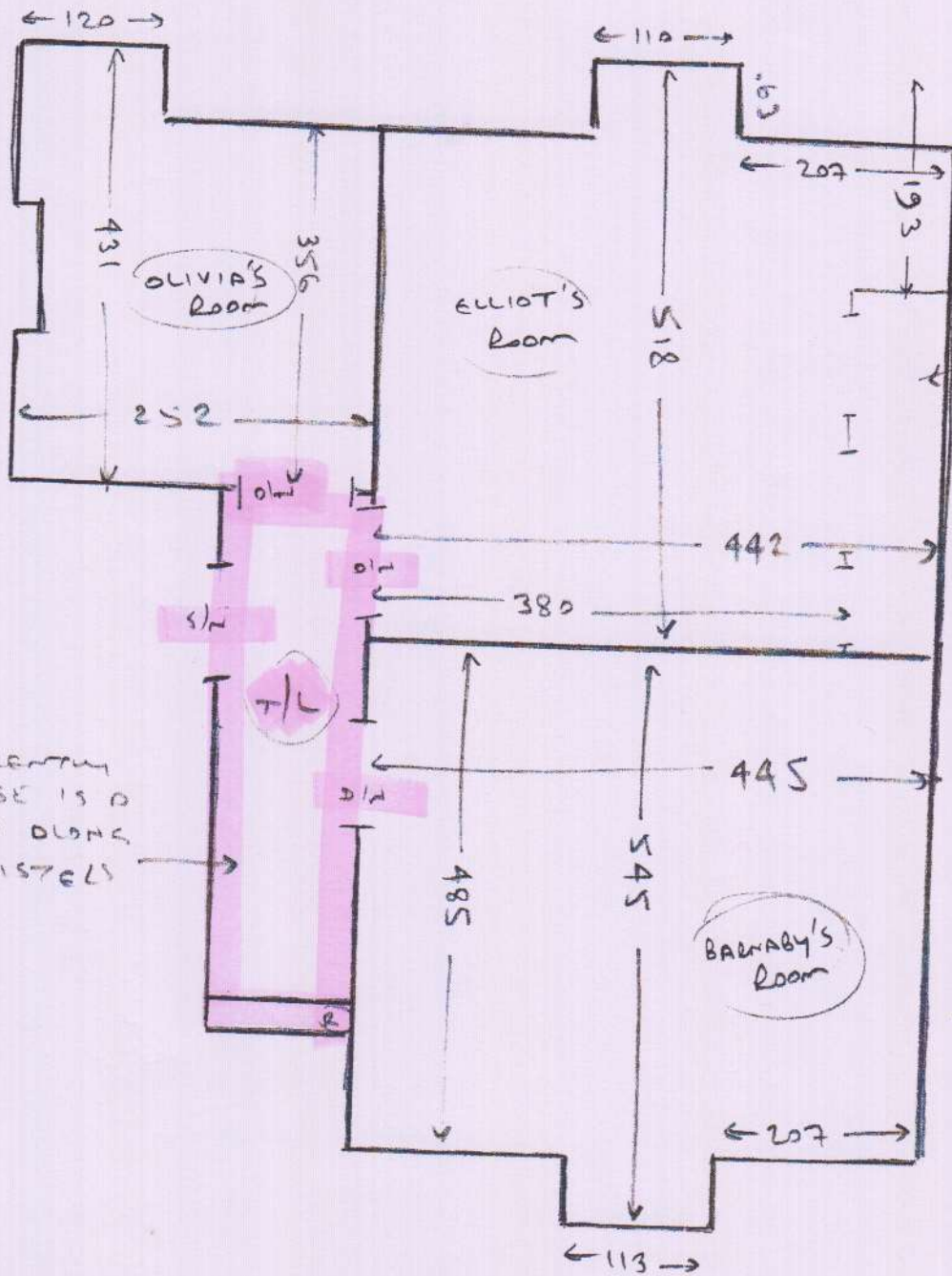

- wood floor
- via cpr
- ex s/e
- mt 2 units

CURRENT
CUBS
MIGHT
BE
REMOVED

CURRENTLY
THESE IS A
S/H ALONG
BANISTER

- wood floor
- via cpr
- ex s/e
- mt 2 unit

Back
↓

GROUND FLOOR

EX JOIN

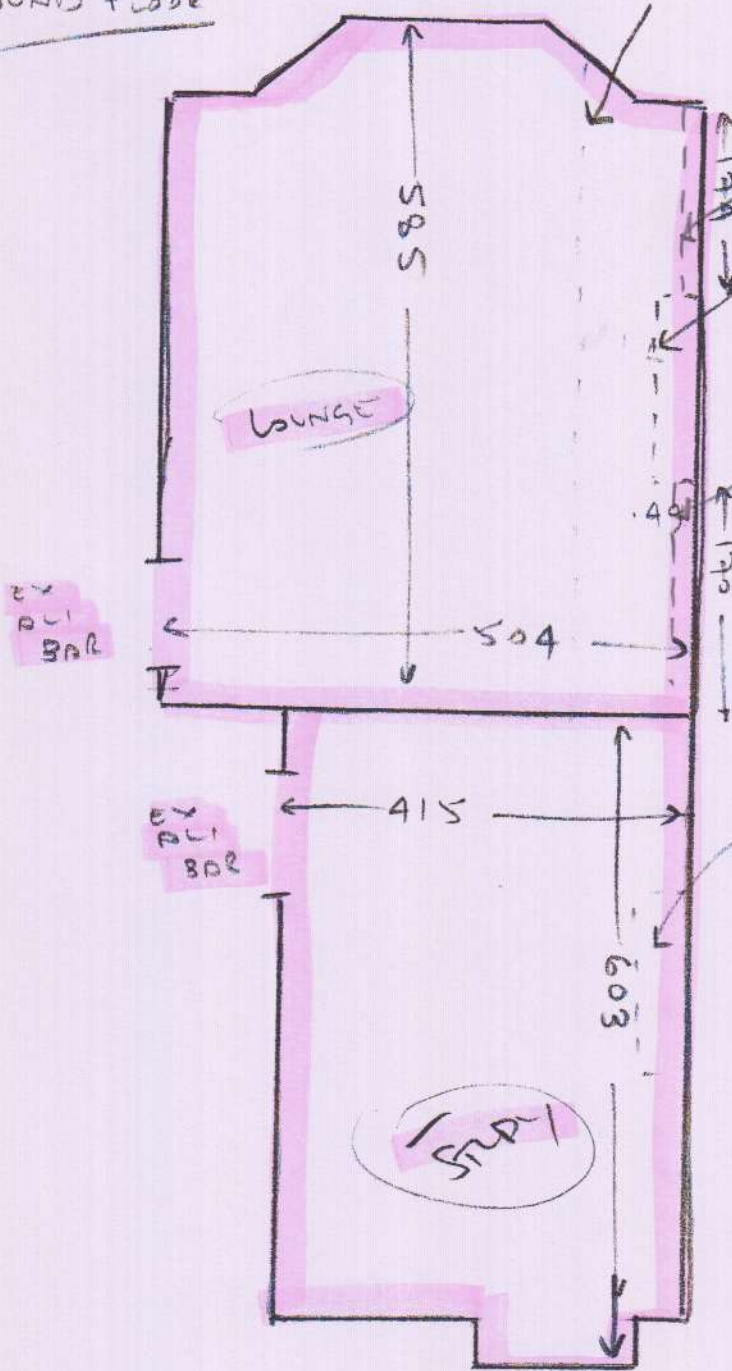

JOINS GO HERE

FIT PLANO RAISED
HEARTH AS PER
EX CPT

- WOOD FLOOR
- U/O CPT
- EX SLE
- M/F 1.5 UNITS

FIT PLANO RAISED
HEARTH

- WOOD FLOOR
- NO U/O
- M/F 3 UNITS (INC WINE FRIDGE
+ UPRIGHT PIANO)
- NEEDS S/C

- CUSTOMER TO CLEAR ALL
GLASSES FROM CABINET
+ BOTTLES FROM FRIDGE

STAIRS + LANDINGS

MUST PATTERN MATCH	✓ T/L	481	110	($\overset{3m}{\leftarrow x \rightarrow}$)	- WOOD FLOORS
	✓ Riser	20	92		- UP CAP
	✓ 2 e	44	92		- EX GRIPPER TO LANDS
					- EX RUNNER IS <u>69</u> cm WIDE
					- CURRENTLY THERE ARE ALL
					SN AGAINST ALL BANISTERS
MUST PATTERN MATCH	✓ 1/2	172	252		
	✓ Riser	20	93		
	✓ 13 e	45	93		
					- ALLOW SN WHERE $\leftarrow x \rightarrow$ SHOWN

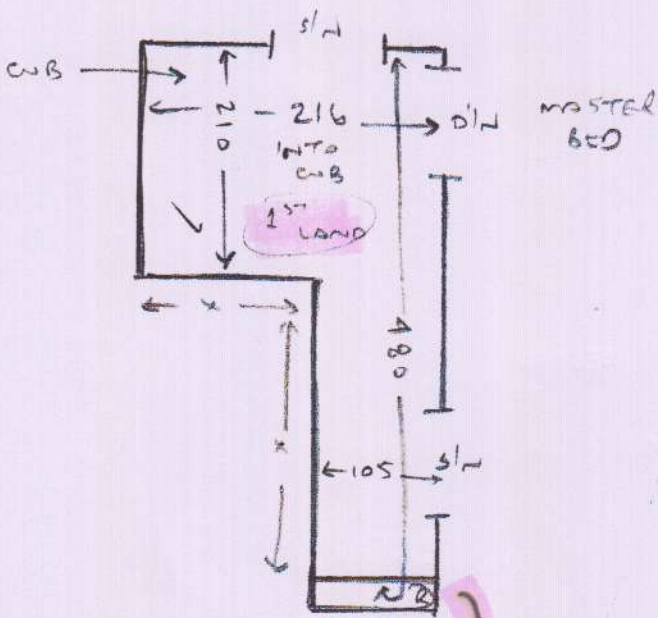

✓ Riser	20	93
✓ 20	45	93

MUST
PATTERN
MATCH

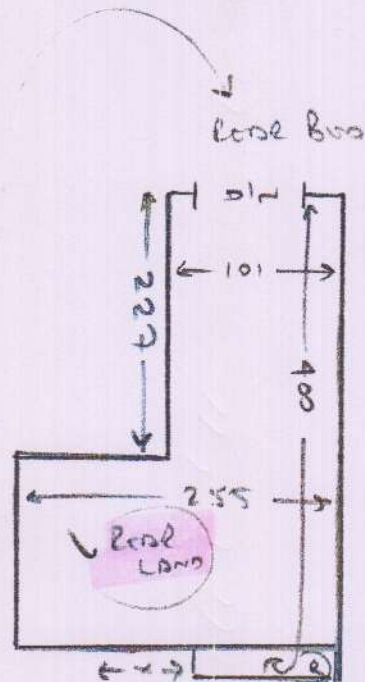

MAIN STAIRS

Riser	20	92
13 e	45	92
B/N	45	120

MUST
PATTERN
MATCH