mrcarpet

Job No:
Name:
Address:
Tel:
Sheet: of:

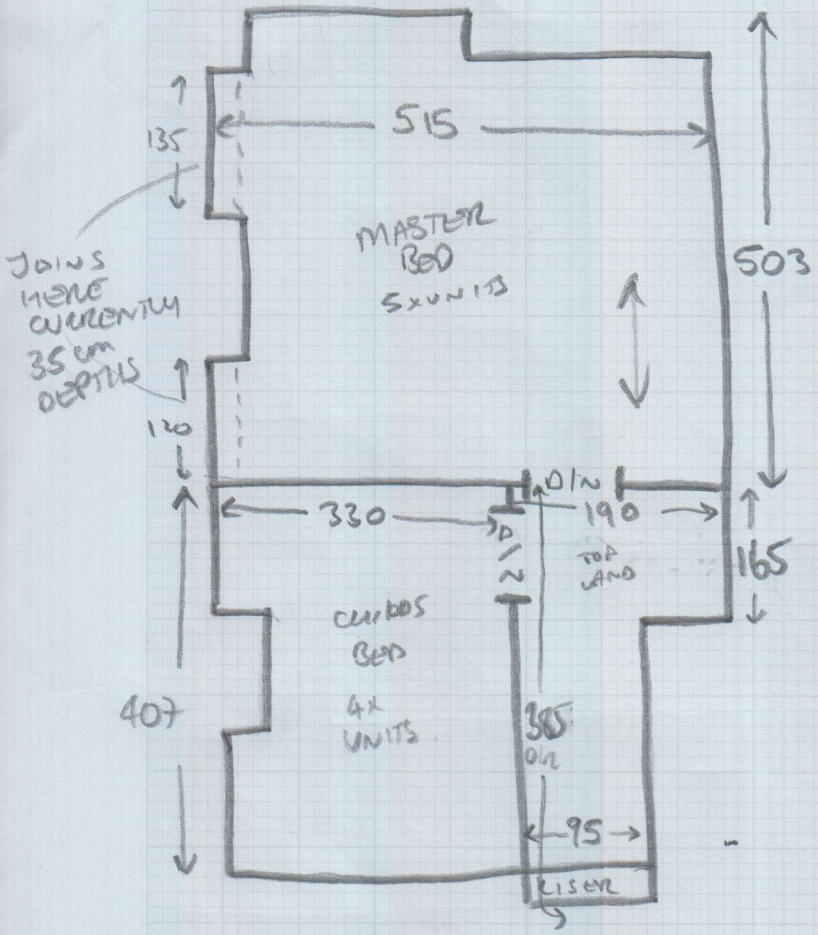

2x STAIRS = 44x82

11 + ½ STAIRS = 42x87

B/N = 41x103

(AS A RUNNER WIDTH 67CM)

11 LIN m OF TAPE APPROX

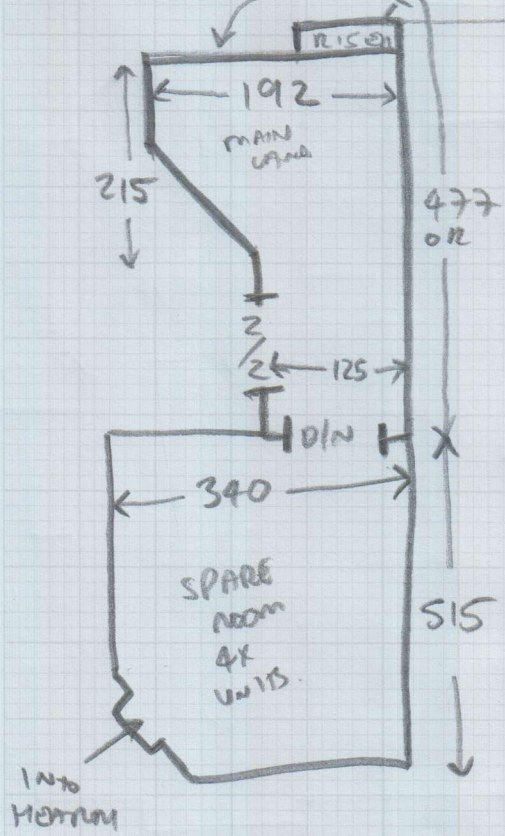

- UPLIFT REQ
- CPT WAS ONLY CHANGED A YEAR AGO BY PREVIOUS OWNER. QUOTE ON NEW U/LAY ~~[illegible]~~
- GOOD DIBANS
- FURN TO MOVE

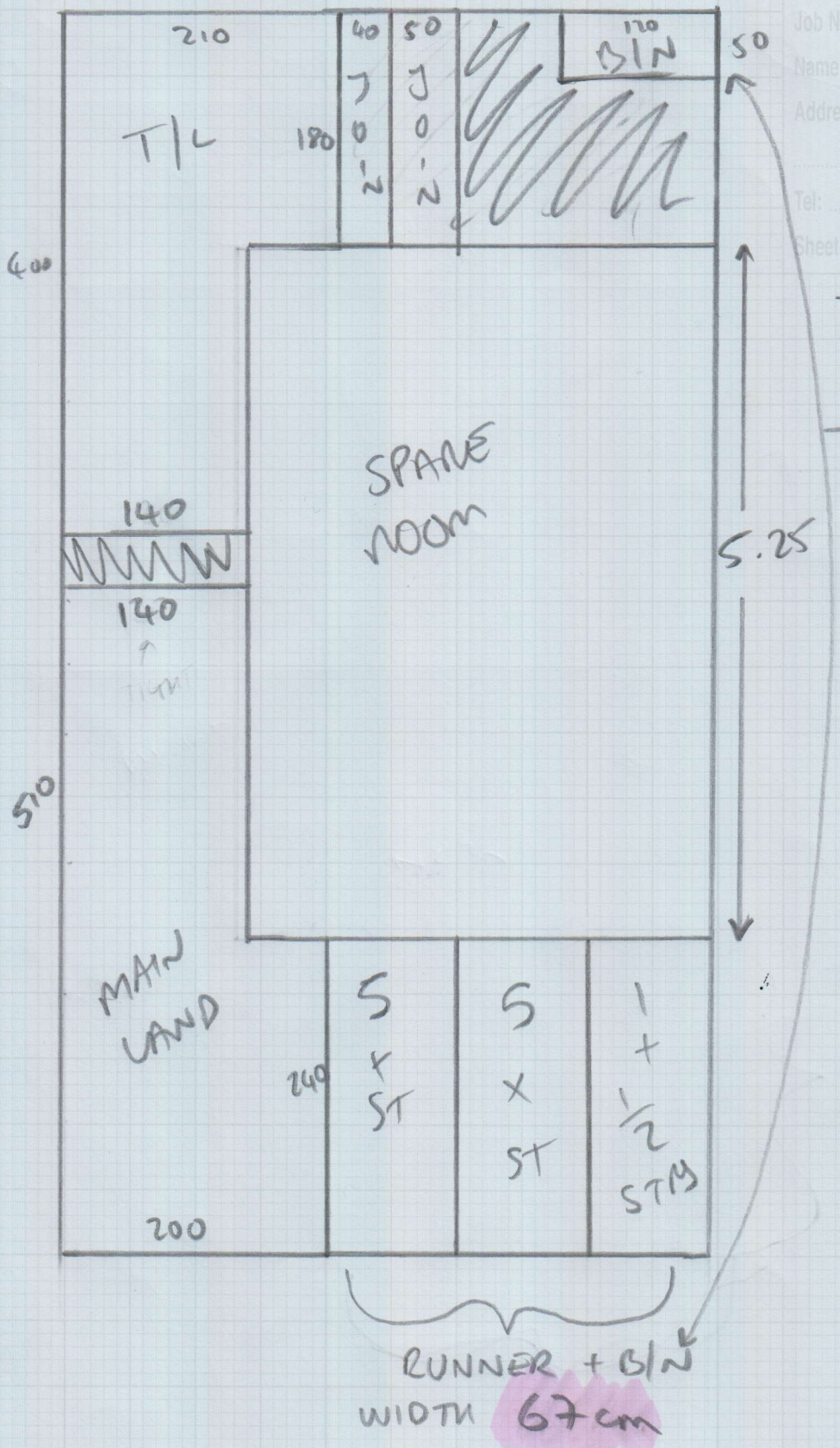

CUTTING PLAN =
9.45 x 5.00

MASTER BED =
5.15 x 5.00m
(JOINS FROM CUTTING PLAN)

CHILDS BED
3.40 x 5.00m

Whipping & Binding Workshop Instructions

mrcarpet
DESIGNS FOR FLOORS
www.mr-carpet.co.uk

To: Kasias Karpets Ltd 07825 156676
Branch: Sheen - Tel: 020 8876 9126 E:sheenbranch@mr-carpet.co.uk
Branch Contact: Anthony

Customer Name: Thronton — Please quote on invoice

Job No: S28819 — Please quote on invoice

Description of Carpet: Wool Loop

Carpet Finish: Top Taping SIDES ONLY

Number of Pieces: 4

Sizes to be cut to: (If applicable)

Runner Lengths for Taping: Please check before sewing

Date for collection: 18 January 2017 — **Required back by:** 26/01/207

Collection From: Warehouse — **Return To:** Warehouse

If Tape Selected		**Supplied By**	Select Supplier (if Appli		
Colour of tape:	**Calibra 2042**	**Size of Tape:**		**Amount Visible on Top:**	2"
If Whipping:					
Colour of Whipping:					

Special Instructions

Sewing charges authorised - Please note only charges authorised in writing will be paid on invoice

Materials	Description	Quantity	Unit Cost	Total
Whipping	Under 3m x 3m		£2.30	
	Over 3m x 3m		£2.50	
Standard Taping	Labour Only Under 3m x 3m	12.00	£6.00	£72.00
Double Taping	Labour Only Under 3m x 3m		£8.50	
Faux Suede & Leather	Labour Only Under 3m x 3m		£7.00	
Mitres Cotton	Per Corner	NOT APPLICABLE		
Mitres Leather	Per Corner	NOT APPLICABLE		
Blind Stitching MACHINE	38mm Tape Labour & Tape		£8.00	
Blind Stitching HAND SEWN	38mm Tape Labour & Tape		£10.50	
Hidden Stitching	**Additional cost per lin M to above prices**	NOT APPLICABLE		
	(Enter the same quantity as tape quantity)			

Materials & other charges

Quantity	Description	Quantity	Unit Cost	Total
Padding	Per Lin M		£1.00	
Chenille Tape 120mm	Per Lin M		£4.00	
Chrome Tape 120mm	Per Lin M		£3.50	
Cotton Tape 70mm	Per Lin M		£3.00	
Cotton Tape CK 120mm	Per Lin M	12.00	£3.50	£42.00
Cotton Herringbone HB 120mm	Per Lin M		£4.00	
Faux Leather 120mm	Per Lin M		£5.50	
Faux Suede 120mm	Per Lin M		£5.50	
Goblin GLV 120mm	Per Lin M		£4.00	
Jute 120mm	Per Lin M		£3.00	
Leather 120mm	Per Lin M		£12.50	
Pipeline	Per Lin M		£3.00	
Starline (Linen) LS 120mm	Per Lin M		£5.50	
Superstrong 120mm	Per Lin M		£5.50	
Slim 120mm	Per Lin M		£3.00	
Teakline 120mm	Per Lin M		£5.50	
			Sub Total	£114.00
			VAT @ 20%	£22.80
			Total	£136.80