

USE UPLIFT TO
CHANGE TWO LOFT
STAIRS

528867
VEEVE

Phase 1 (38m²)

PLAN 12-07

LOUNGE, MASTER
BED, LUG FROM
UPLIFT + CHANGE

2 x LOFT STAIRS
FROM UPLIFT

AREA FROM
UNDER BED IN
MASTER BED
TO BE TAKEN
BACK TO WHOUSE
TO BE SENT
OFF TO BE
EDGED

BED AREA IS
APPROX 190 x 130.

REQUIRED MATT

WILL NEED TO

BE 165 x 100

APPROX

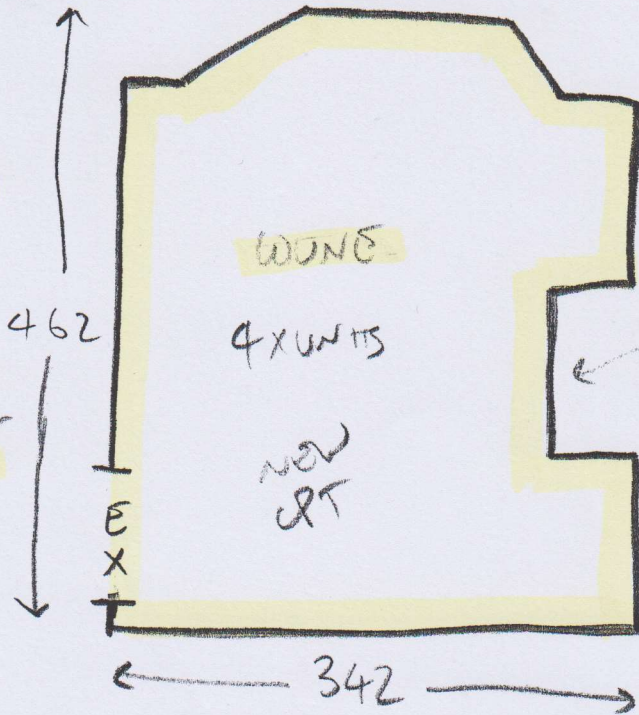

← 463 →

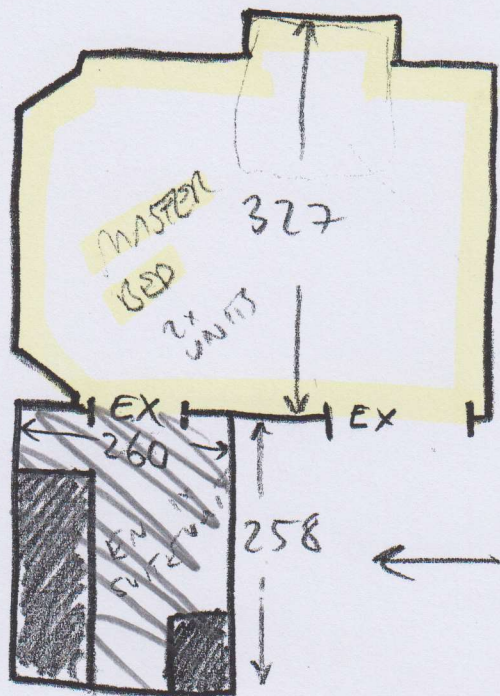

← 4.75 x 4m

← ~~2.70 x 4m~~