

Instructions – S28957 Elling & Co

3/3

Fitting instructions for left hand plot

Important PLEASE READ BEFORE GOING ON SITE

Alan – any problems check with me please (DG)

Tuesday 7th All Day

Top Floor

Fit carpets to playroom, bedrooms 4 & 5 on underlay & gripper completely
2 cupboards off top floor cut carpet in net from 1.70m x 5m piece.

Landing carpet prepare ready to lay on Friday PM from cutting plan

1st Floor

Master Bedroom (with seam)

Bedroom 2

Bedroom 3

Walk in closet off landing

Prepare ONLY all areas ready fitting on Friday 10th PM

Landing – using 1.90m x 5m piece cut carpet in to rectangle (Aprox 1.80 x 4.77)

Basement

Shape carpet as rug using full 5m width. Cut to length leaving the same gap at each end as the gap left in the width.

ALAN

RETURN CARPETS TO WAREHOUSE WEDS FOR WHIPPING FOR DELIVERY TO SITE AND LAYING OUT ON 2MM UNDERLAY ON FRIDAY PM

Friday 10th PM

1st Floor

Master Bedroom (with seam)

Bedroom 2

Bedroom 3

Walk in closet off landing

Fit carpets to areas prepared

Landing lay out rug on 2mm wood underlay

Basement

Media room lay out rug on 2mm wood underlay

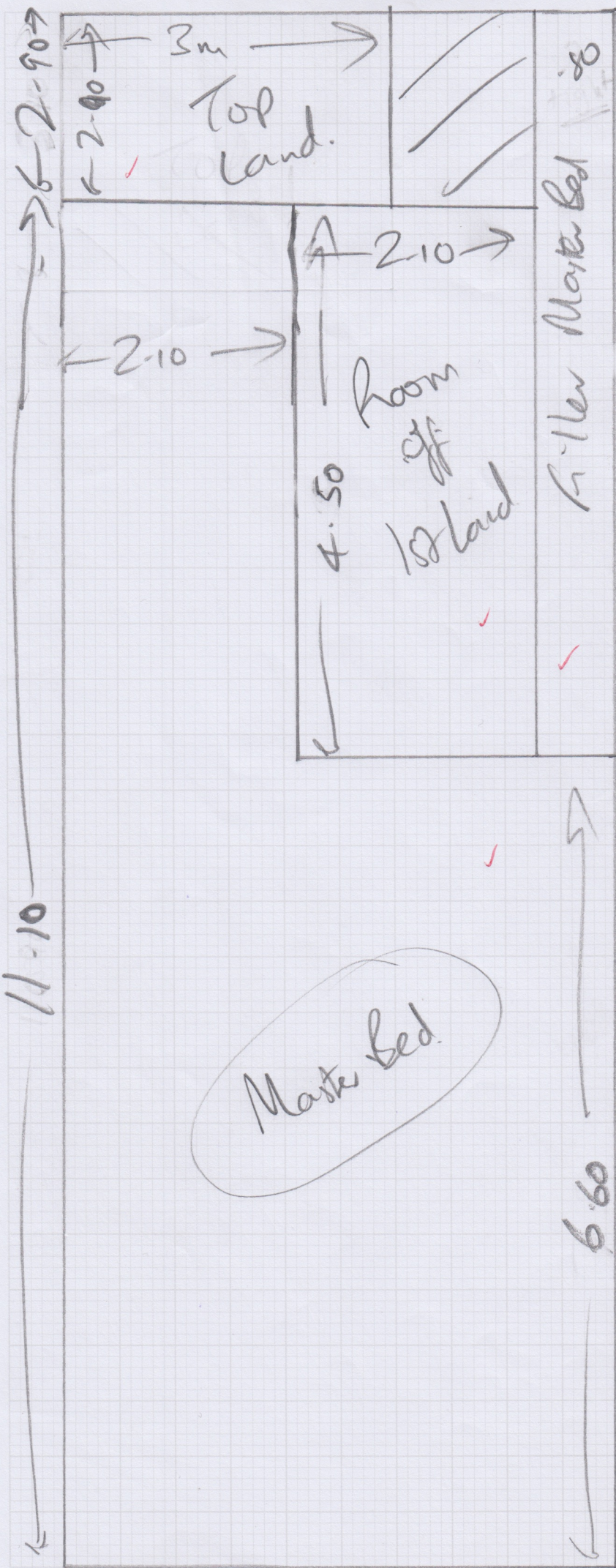

mrcarpets
 Job No: S28957
 Name: Michael Elting.
 Address: 44 Plot
 Red Bikes
 Tel: (213)
 She: Lulworth LW33.

7* Landing rug 1.90 x 5m
 Bed 2 5.30 x 5m x
 ③ 4.40 x 5m
 ④ 4.75 x 5m *
 ⑤ 4.25 x 5m
 * Play room 8.20 x 5m
 Plan 14 x 5m
 Cupboards 1.70 x 5m

42.80 x 5m
 Venhva Opal
 LW 33

Roll = 25m

5.30
 4.75
 14.00

24.05 *

* Speak to DCI Ref
 Rugs for landing
 + Media room.

Lulworth LW 23
 Siberian Mink

* Media rug 7m x 5m

TOP FLOOR

S2PART
Job No: elling Co Ltd.
Name: LH Plot
Address: (200 BECKS)
Tel:
Sheet: of:

33

FRONT
←

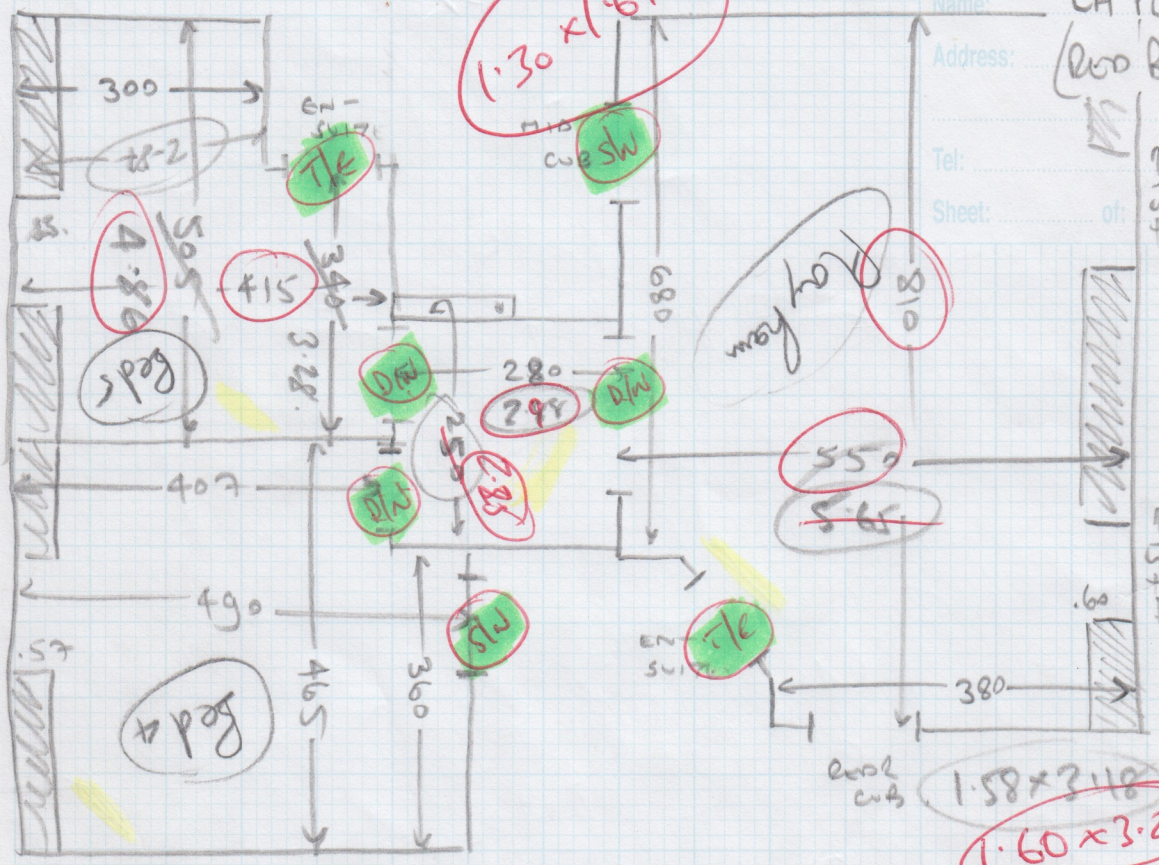

1.58 x 3.18
1.60 x 3.26

3 x DIN
2 x T/E
2 x SW etc.

1st Floor

FRONT
←

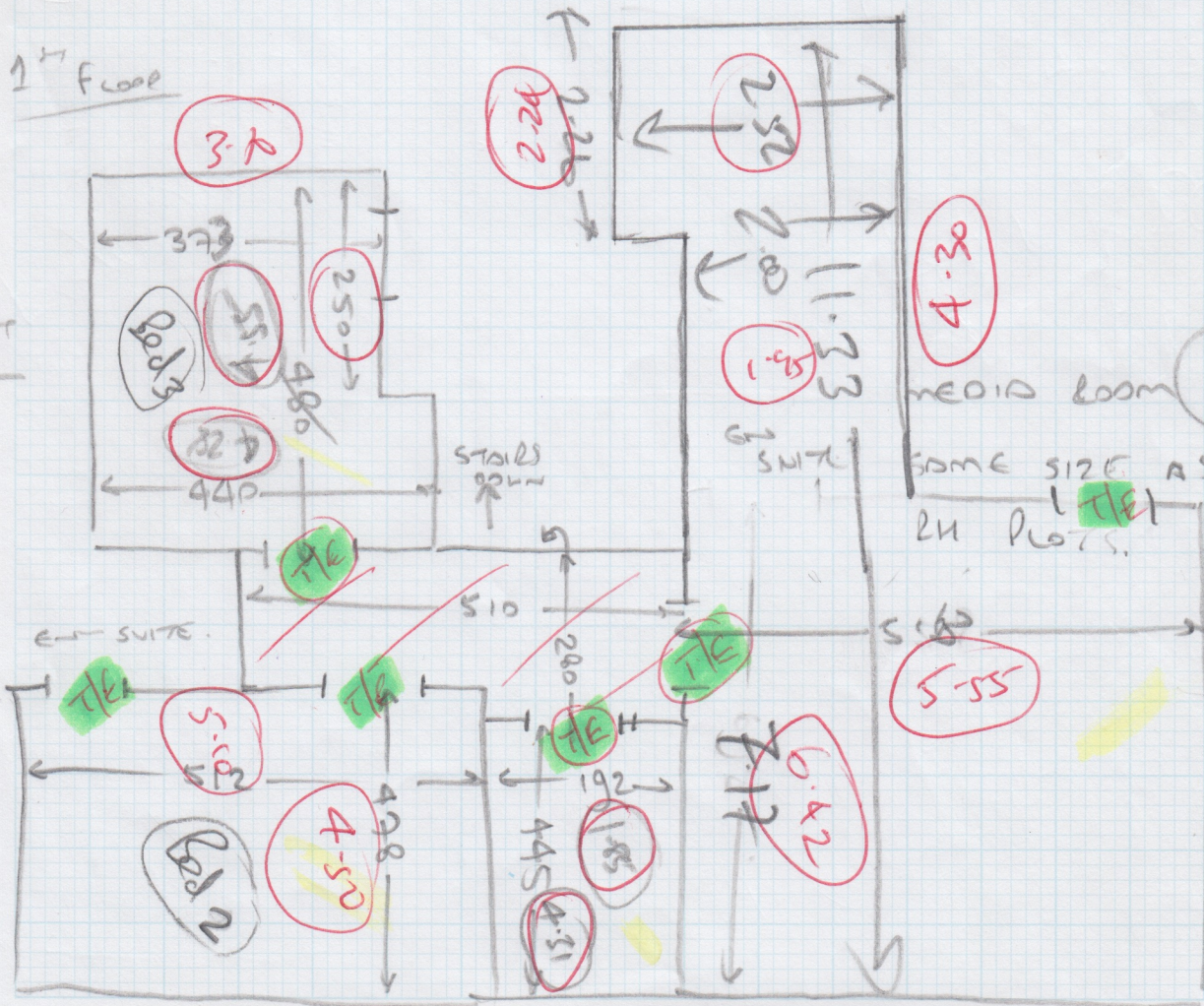

4.30

5.55

5.45 x 6.96
MEDIA ROOM
SOME SIZE AS
2H PLOTS.

6 x T/E