

~~OPTION 3~~
 3 X STAIRS = 73 X 42
 1/2 WARD = 120 IN X 215
 1/2 X STAIRS = 40 X 69
 WARD = 98 X 69
 TO GROUND FLOOR
 NO DISCARD

~~TOP WARD = 110 IN X 185
 1/2 STAIR = 44 X 75
 W1 = 60 X 85
 W2 = 68 X 105
 W3 = 67 X 73
 1/4 WARD = 106 IN X 74
 6 X STAIRS = 44 X 78
 W4 = 62 X 84
 W5 = 67 X 105
 W6 = 67 X 72~~

NO DISCARD
 NO UPSET TO
 WOLF MEN'S
 NEW DINING +
 CRIPPLED SWIM
 MANGEN
 NEW DISCARD
 WOOD FLOOR

[Handwritten signature]

OPTION 1

LEFT RIGHT = $2.5 \times 5m$

LEFT LEFT = $3.40 \times 5m$

OPTION 2 - TOP FLIGHT

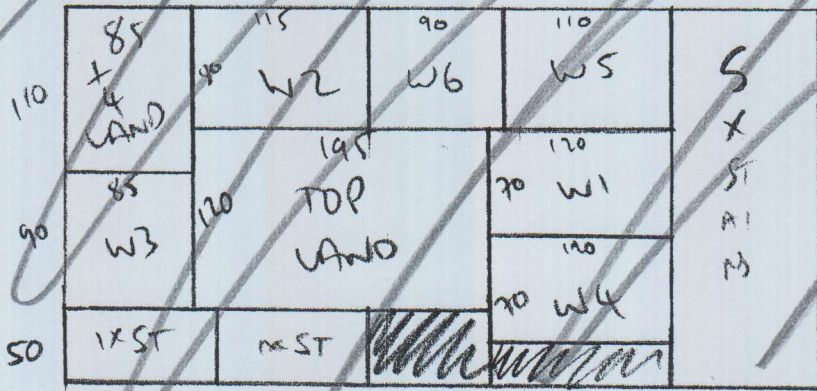

19 UN M OF WHIPPING

2.5m x 5m

OPTION 3 - MAIN FLIGHT

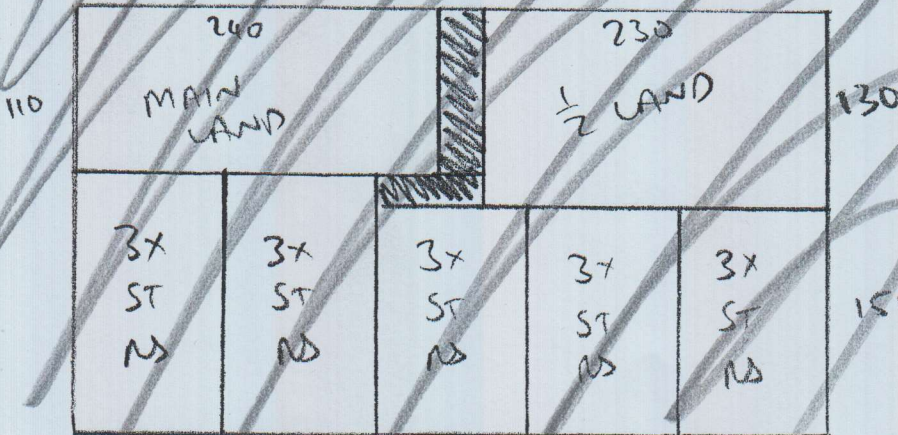

2.8m x 5m