

Wey  
 CAP = 1186  
 PDL = 7/5/17  
 REF = 1038783

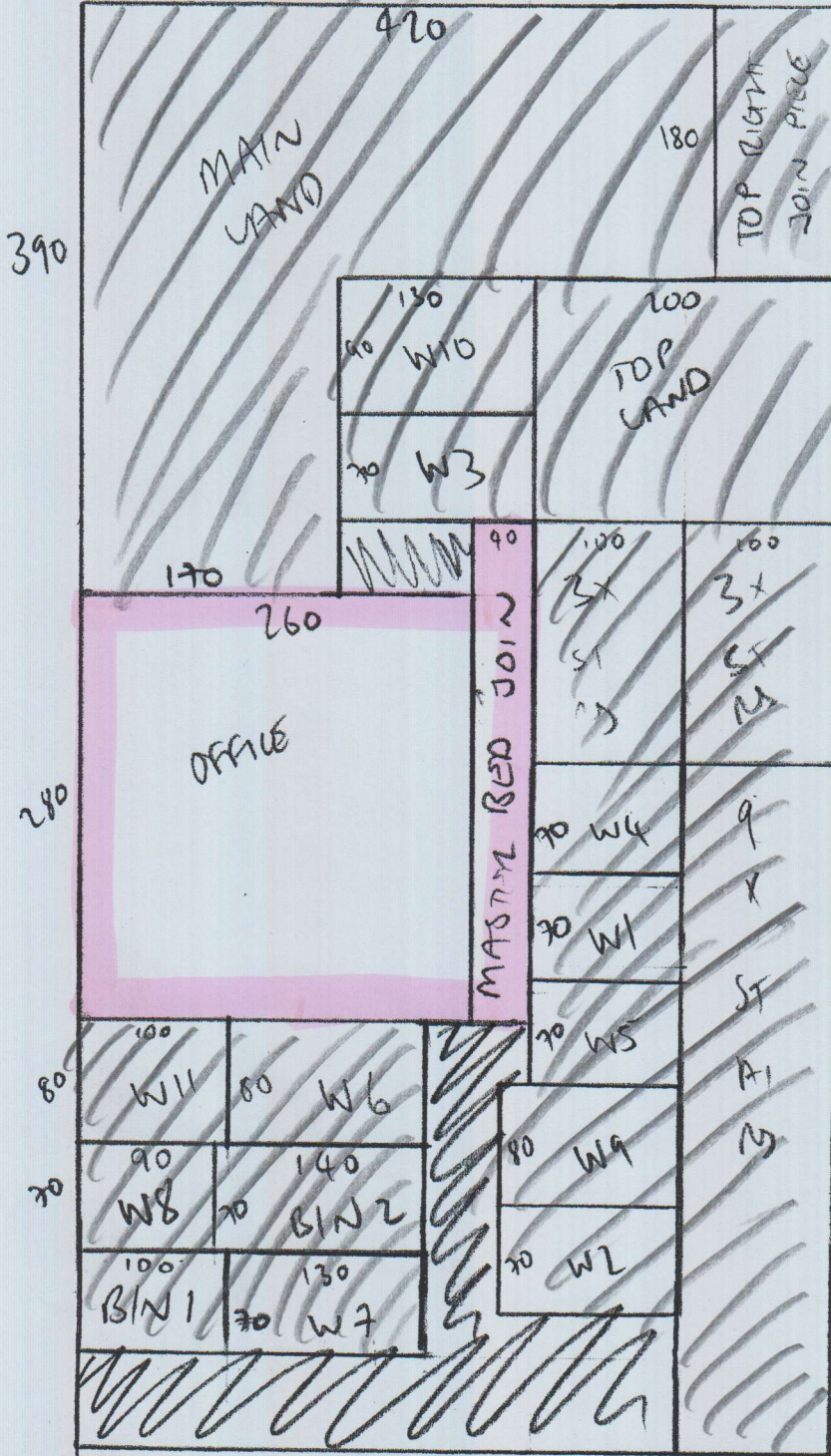

CUTS =  
 PUAN = 9.5 x 5m

MASTER = 4.50 x 5m

TOP R = 2.80 x 5m

TOP L = 3.25 x 5m

21.65m x 5m

UPPER FROM  
 G/F/NEAR TO  
 DAUGHTERS BED

SO EXTRA

18.70 SQM WORTH  
 OF ANQUANES

+ FITTING

= 2/5/17

CONC =  
 1.1m x 1.1m

= 2/5/17

GROUND FLOOR REAR - 2x UNITS  
 457 x 441 LONG  
 TO BE ADAPTED TO DAUGHTERS BEDROOM

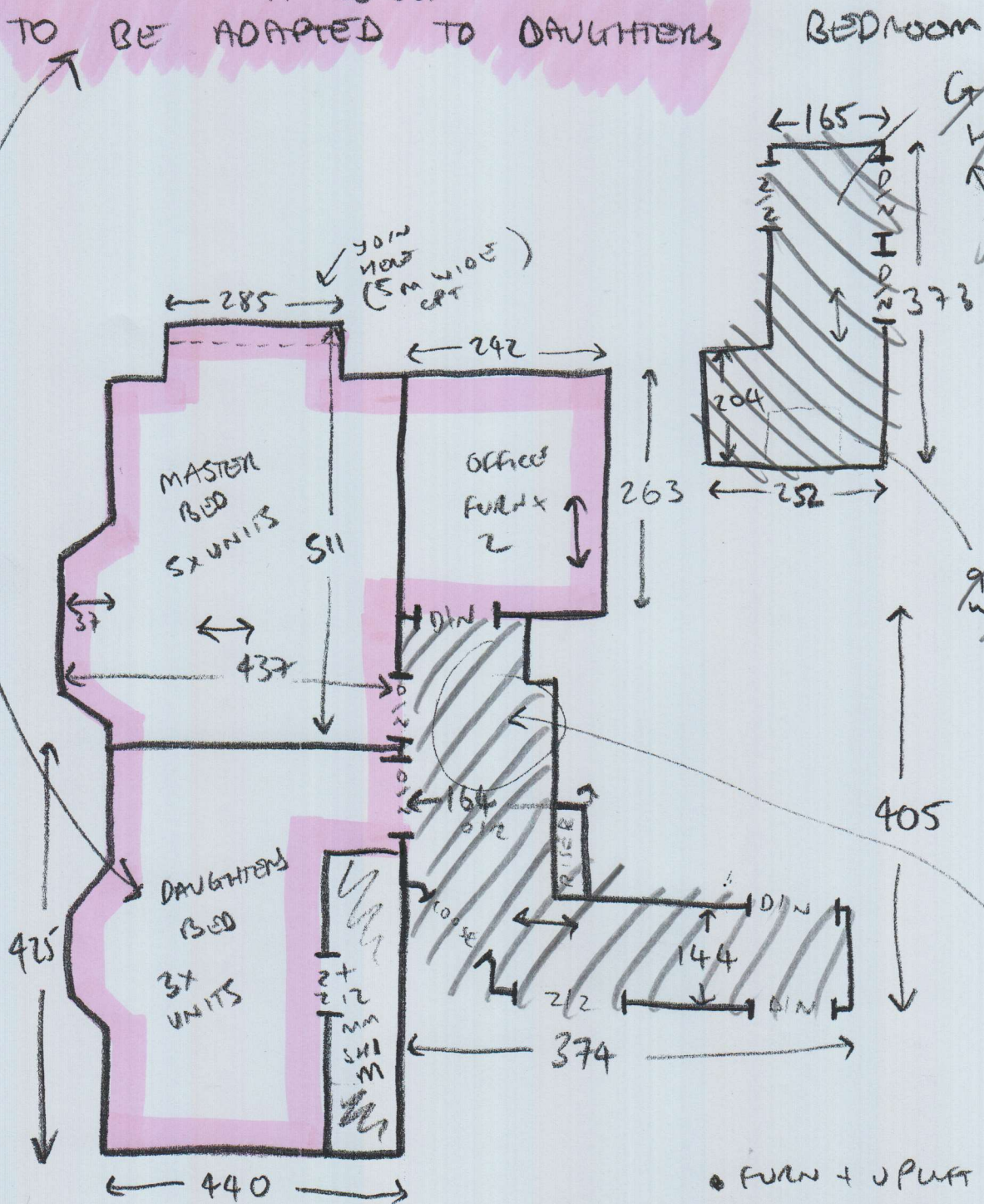

- 1x STAIR = 43 x 90 ✓
- W9 = 66 x 104 ✓
- W10 = 76 x 120 ✓
- W11 = 69 x 82 ✓
- 9x STAIRS = 42 x 85 ✓
- B IN 2 = 63 x 133 - TO GROUND FLOOR ✓

- FURN + UPPLT REQ
- NEW VINYL + PAPER
- ~~BAD BOARDS ON LAND~~
- SILVER DISCS
- NEW WOOD GRIPPER