

Whipping & Binding Workshop Instructions



To: Kasias Carpets Ltd **07825 156676**
Branch: Sheen - Tel: 020 8876 9126 E: sheenbranch@mr-carpet.co.uk
Branch Contact: Anthony

Customer Name: Williams **Please quote on invoice**

Job No: S29070 **Please quote on invoice**

Description of Carpet: White polyprop twist

Carpet Finish: Top Taping SIDES ONLY

Number of Pieces: 5

Sizes to be cut to: (if applicable) PLEASE ENSURE CHEVRON IS CENTRALISED!!!!

Runner Lengths for Taping: Please check before sewing

Date for collection: 06 March 2017 **Required back by:** 10 March 2017

Collection From: Warehouse **Return To:** Warehouse

If Tape Selected	Supplied By	Select Supplier (if Appli
Colour of tape: HB3237	Size of Tape:	Amount Visible on Top: 2"
If Whipping:		
Colour of Whipping: N/A		

Special Instructions

Sewing charges authorised - Please note only charges authorised in writing will be paid on invoice

Materials	Description	Quantity	Unit Cost	Total
Whipping	Under 3m x 3m		£2.30	
	Over 3m x 3m		£2.50	
Standard Taping	Labour Only Under 3m x 3m	15.00	£6.00	£90.00
Double Taping	Labour Only Under 3m x 3m		£8.50	
Faux Suede & Leather	Labour Only Under 3m x 3m		£7.00	
Mitres Cotton	Per Corner		NOT APPLICABLE	
Mitres Leather	Per Corner		NOT APPLICABLE	
Blind Stitching MACHINE	38mm Tape Labour & Tape		£8.00	
Blind Stitching HAND SEWN	38mm Tape Labour & Tape		£10.50	
Hidden Stitching	Additional cost per lin M to above prices		NOT APPLICABLE	
	(Enter the same quantity as tape quantity)			
Materials & other charges				
Quantity	Description	Quantity	Unit Cost	Total
	Padding		£1.00	
	Chenille Tape 120mm		£4.00	
	Chrome Tape 120mm		£3.50	
	Cotton Tape 70mm		£3.00	
	Cotton Tape CK 120mm		£3.50	
	Cotton Herringbone HB 120mm	15.00	£4.00	£60.00
	Faux Leather 120mm		£5.50	
	Faux Suede 120mm		£5.50	
	Goblin GLV 120mm		£4.00	
	Jute 120mm		£3.00	
	Leather 120mm		£12.50	
	Pipeline		£3.00	
	Starline (Linen) LS 120mm		£5.50	
	Superstrong 120mm		£5.50	
	Slim 120mm		£3.00	
	Teakline 120mm		£5.50	
			Sub Total	£150.00
			VAT @ 20%	£30.00
			Total	£180.00

Job No:

Name:

Address:

Tel:

Sheet: of:

- NEW ULAM + GRIPPER
- SEAMS IN DOORWAYS
- TILE UP TO BATHROOM TILES
+ FINISH CAT UP TO TILE UP

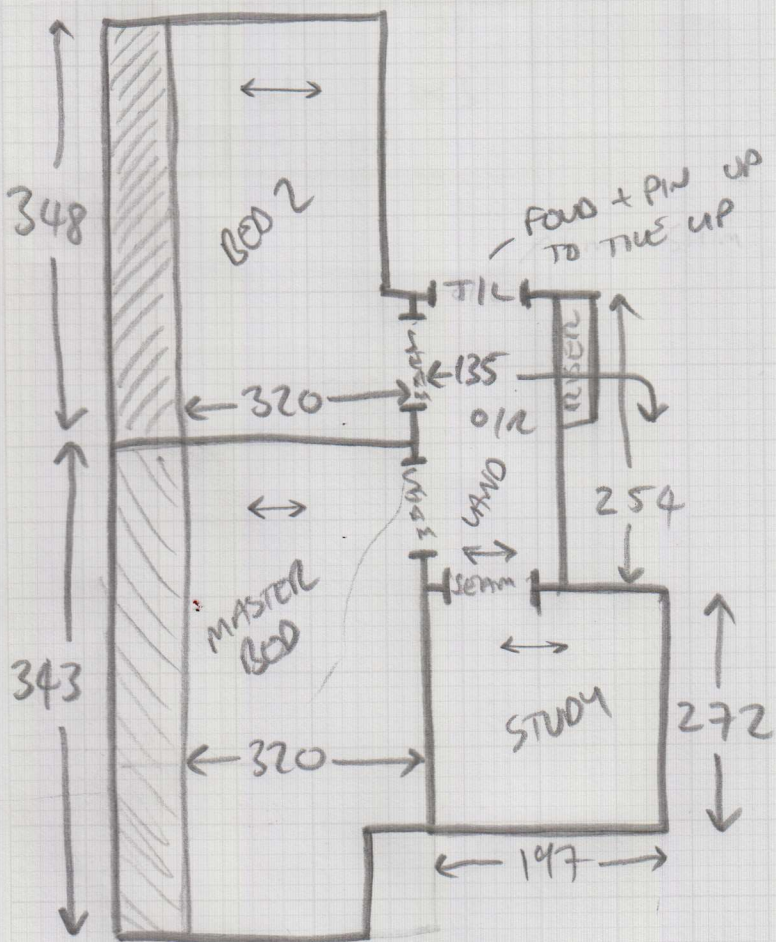

$W1 = 61 \times 88$

$W2 = 68 \times 107 \checkmark$

$W3 = 68 \times 75$

$10 \times 5MS = 44 \times 78$

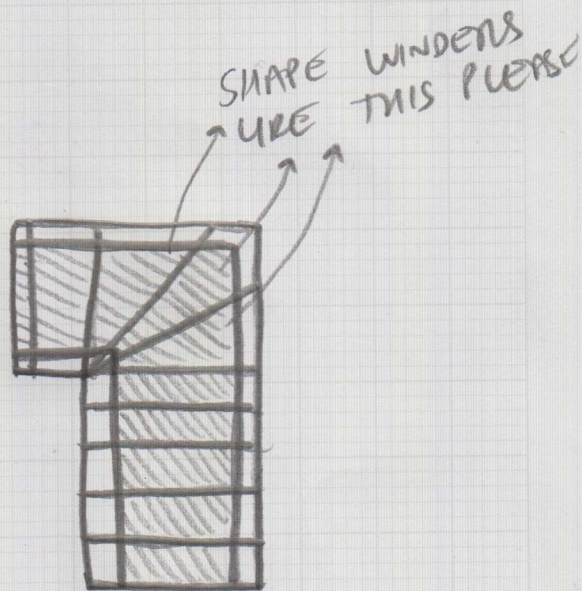

Job No:

Name:

Address:

Tel:

Sheet: of:

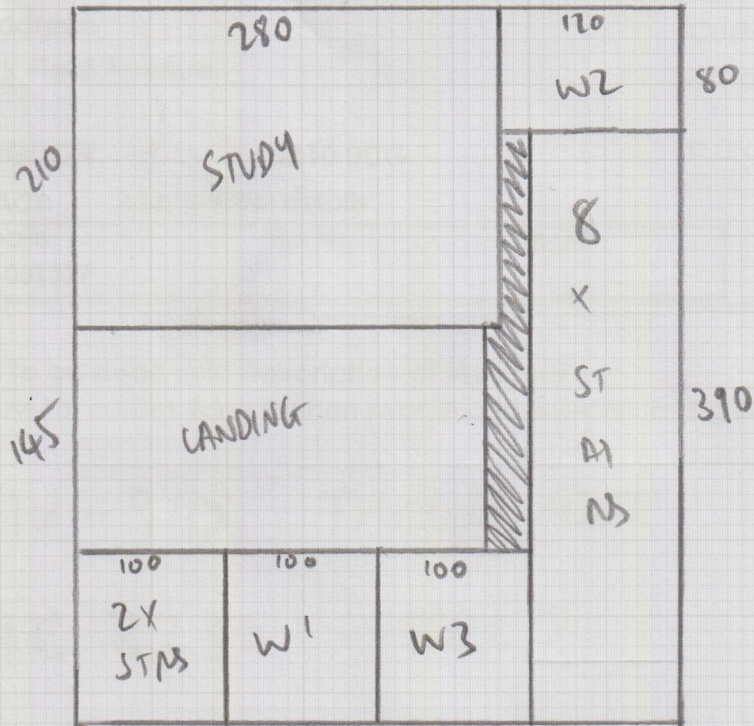

CUTS =

CUTTING PLAN =

4.70 x 4m

BED 2 =

3.30 x 4m

MASTER BED =

3.30 x 4m

11.30 x 4m