

⑤ 29077
PETTIGREW

ALAN WATSE
TIPUNE
NOV 20/3.
① OF ①

Plan ① 7.10 x 4

② 2.00 x 4

ALAN PLEASE
CUT DOWN
RUNNER

NOV 20/3
MURBE DUE
TODAY THANKS

THIS IS LEFT

STAIRS

Runy Pt.

(S) 29077

Name: PETTIGREW

Address:

Area: 11.11

Tel: 01753 831111

Sheet: 1 of 2

RUNNER
TO MAIN FLOOR

Plan ① 7.10 x 4

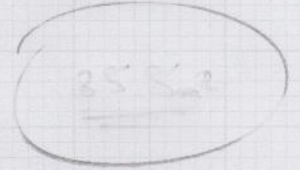

② 2.00 x 4

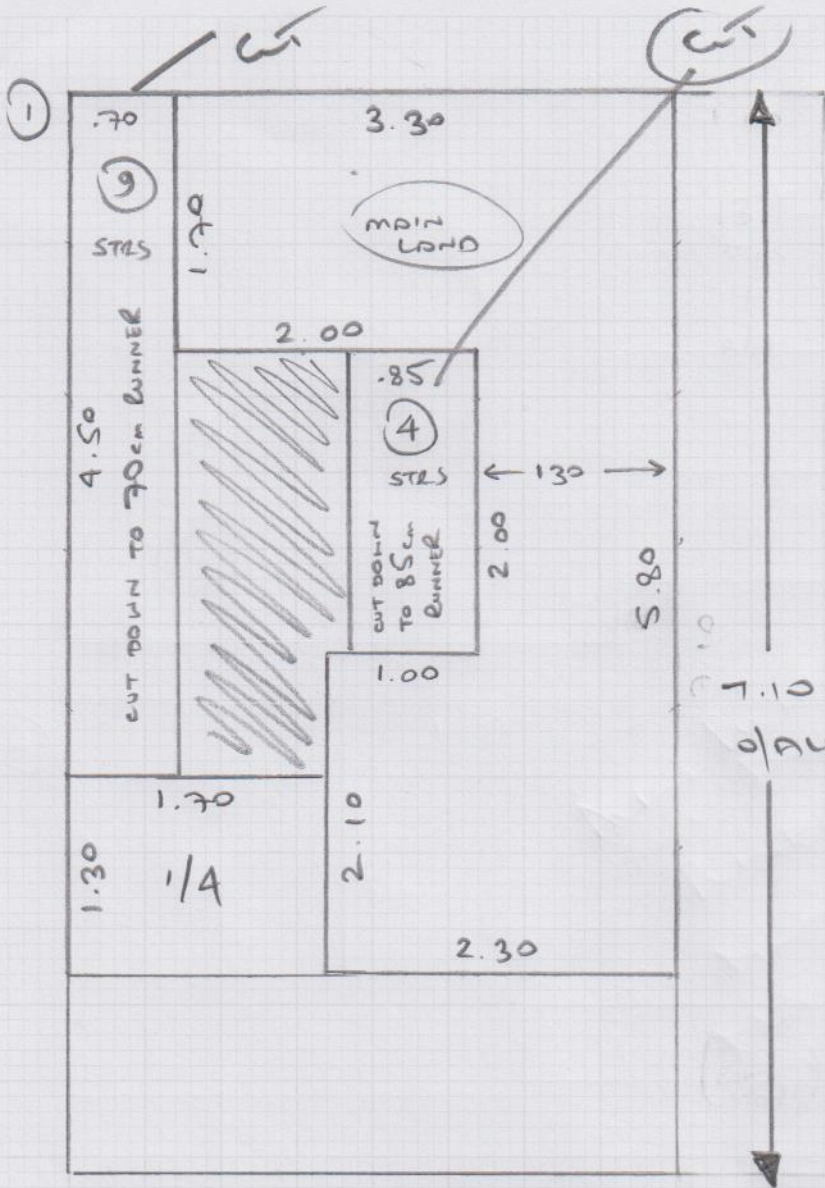

7.10
o/all

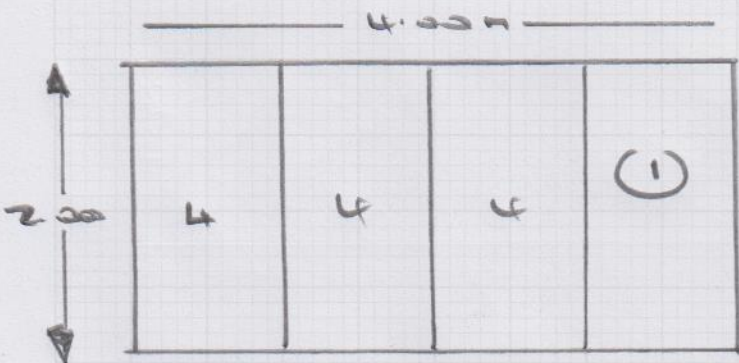

THIS IS WPT
STAIRS
RUNNER

LAYOUT + INSTRUCTIONS PLEASE READ

PETTINGREW
(S 2907)

SPRAY CUT DOWN

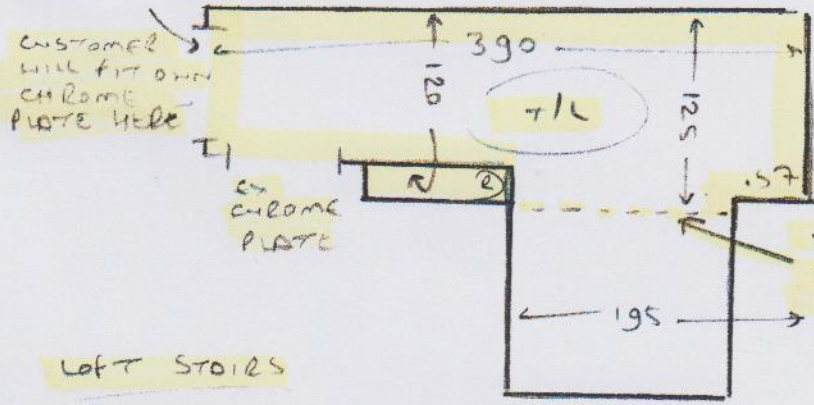

LEFT STAIRS

13 @ 42 74

8/W 46 80 (TURN 8/W @ SIDE TO MATCH STRAIGHTS AS PER EX CPT)

- T/L + TOP
- WOOD FLOOR
- U/D CPT
- EX S/E
- NO M/F.

GREEN ROOM

- WOOD FLOOR
- U/D CPT
- EX S/E
- M/F 2 UNITS

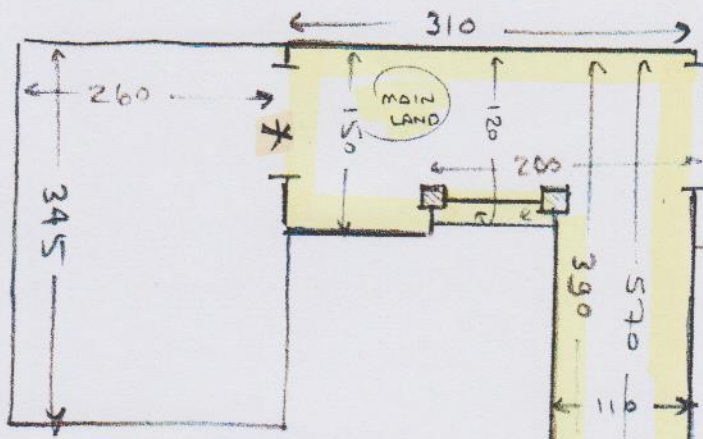

MAIN STAIRS

(70cm Run) 9 @ 44 86

(Fitted) 1/4 110 100

(85cm Run) 4 @ 45 99

NOTE: EX RUNNERS DO NOT GO UP RISERS.

MAIN STAIRS + LANDING

- WOOD FLOOR
- U/D CPTS
- EX S/E

* BUT UP NEW CPT TO OLD WHERE WAS JOINED. CUSTOMER WILL THEN FIT THERE OWN COVER PLATE AFTERWARDS

BLUE ROOM

- WOOD FLOOR
- U/D CPT
- EX S/E
- M/F 2 UNITS

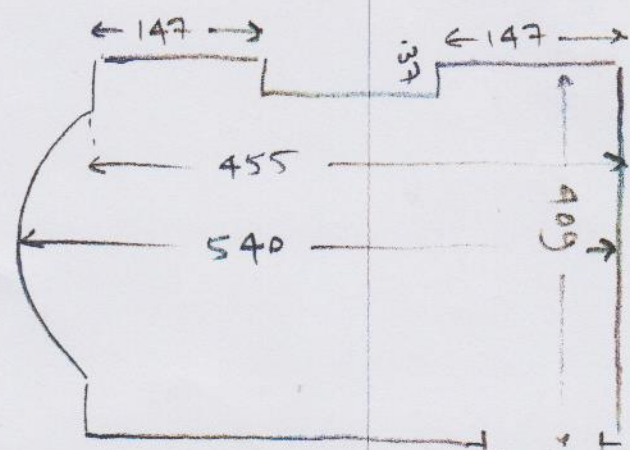

RED ROOM

- WOOD FLOOR
- U/D CPT
- EX S/E
- M/F 3 UNITS INC PIANO
- SHOW DISCLAIMER REGARDING MOVING THIS ITEM.

EX BRASS PLATE