

Part 1

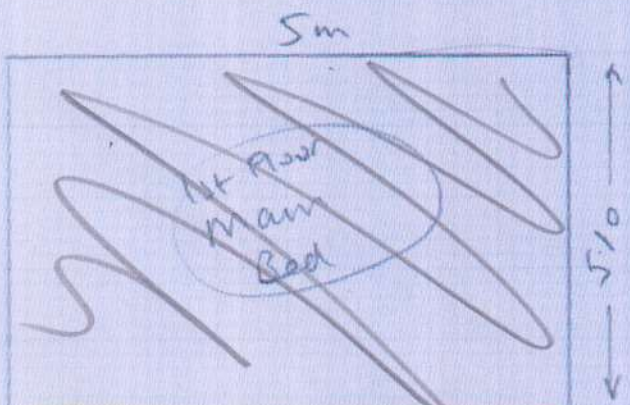

2

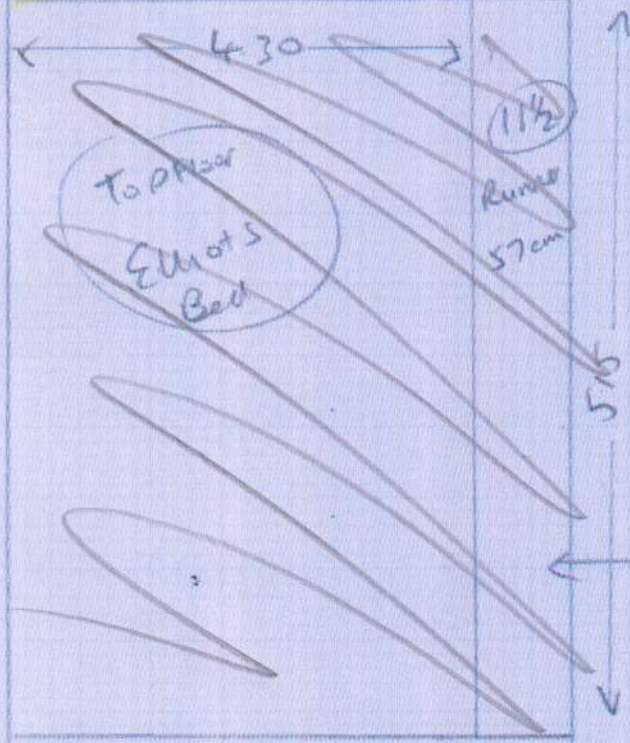
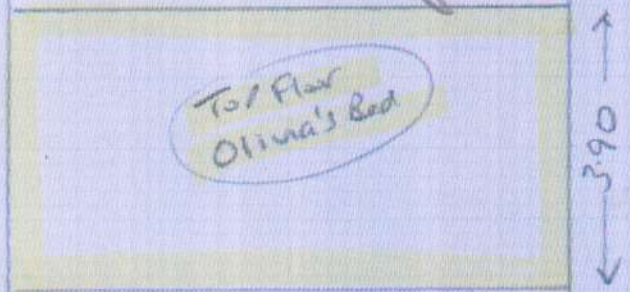

S29081

Mr M. SIVITZ
 37 Church Road
 Richmond
 TWA 1UA

Plan 2
~~510 + 5m~~
 390 + 5m
~~515 + 5m~~

~~Get runners to 57cm wide
 + send for taping. To be
 fixed with part 2 of job~~

Plan 2
 17-03

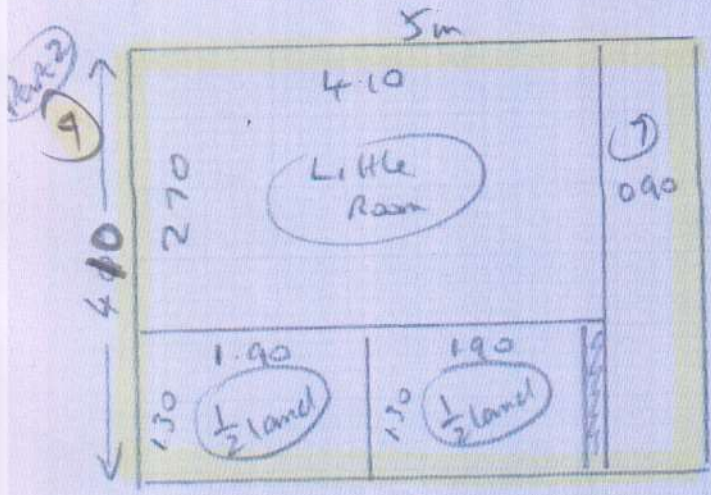

S29081
 ME M SEVITOR
 37 Church Road
 Richmond
 TW9 1UA

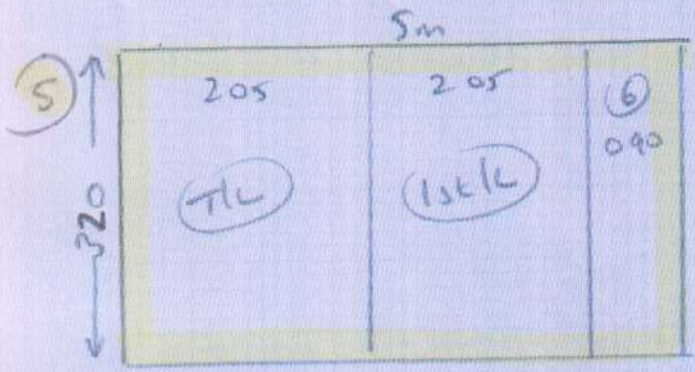

- Plan A 4.10 x 5m
- Plan S 3.20 x 5m
- Plan G 4.60 x 5m

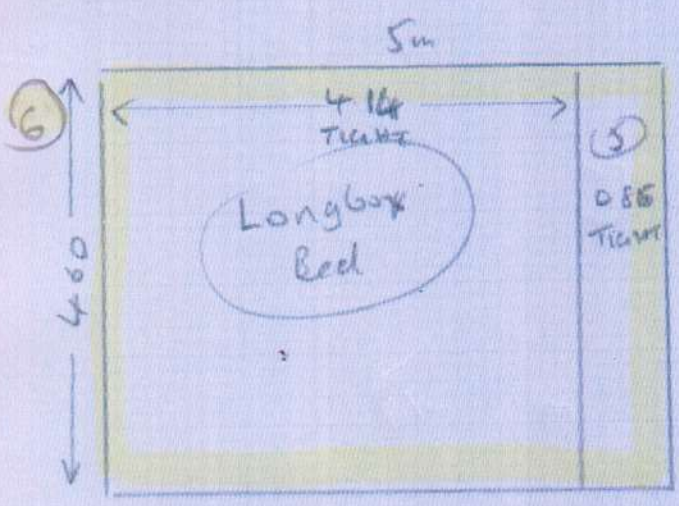

PHASE 2
 17-03

S29081

Summer

Top Floor

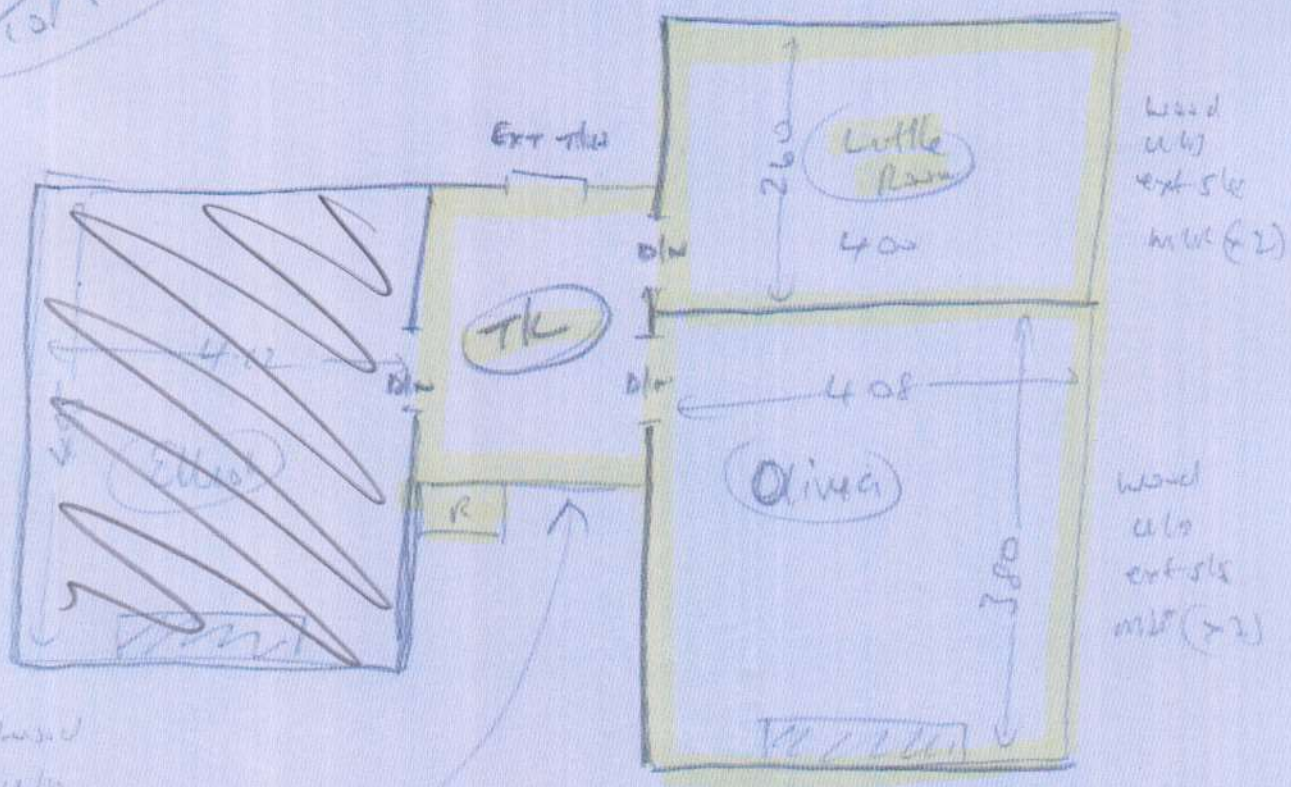

Wood
also
ext. slt
mit (x2)

Wood
also
ext. slt
mit (x2)

Wood
also
ext. slt
mit (x2)

Wood
also
ext. slt (new to room)

Top Stairs

- TK 300m x 20
- (6) 046 x 082
- 1/2 land 118m x 178
- (7) 046 x 082

Bottom Stairs

- 1st TK 300m x 200 (see above) (2+dir)
- (5) 045 x 082
- 1/2 land 119m x 178
- (11) 045 x 082 (Pinned)

PHASE 2
17-03

11/2
1m Runway Taped
6/10

Layout

S29081
DUTTER

1st Floor

FRONT

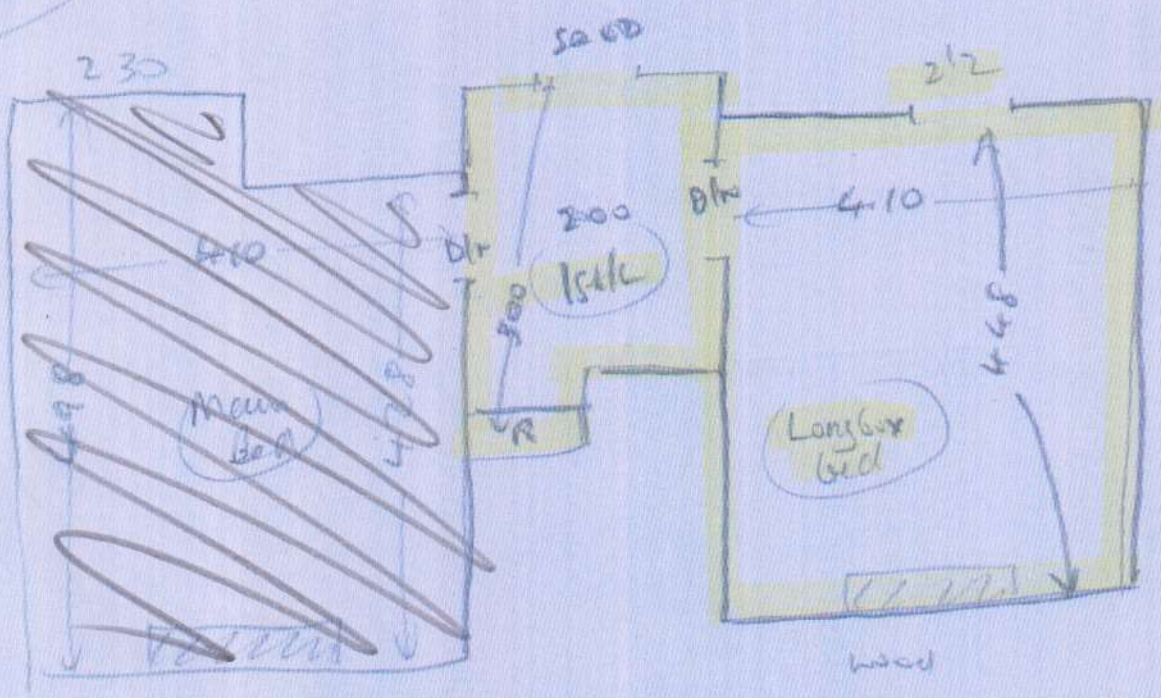

wood
 u/b
 ext slr
 m/r (x3) (Main w
 4 pole)

wood
 u/b
 ext slr
 m/r (x2)

PHASE 2
 1A-03