

- 3x STANDS = 42x82
- W1 = 60x90
- W2 = 67x111
- W3 = 66x76
- 8x STANDS = 42x78
- BIN = 42x129

10 cm GAP TO WINDER

- 10 mm FOAM TO ROOMS
- POLISHED CHROME
- DIBAND
- NO UPST OR FURN
- WOOD GRIPPER
- FELT TO STAND

Job No: .....

Name: **FINNETT**

Address: .....

Tel: .....

Sheet: ..... of: .....

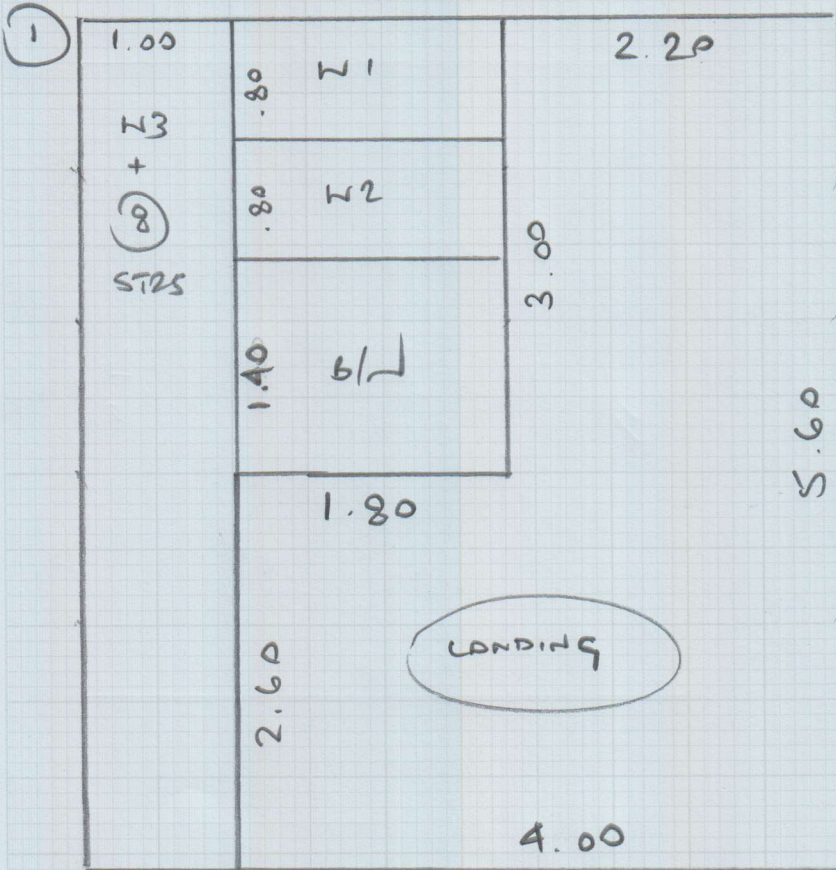

LOFT ROOM 5.80 x 5m

LOBBY RIGHT 2.80 x 5m

LOBBY LEFT 3.45 x 5m

PLAN ① 5.60 x 5m

PLAN ② 4.90 x 5m

PLAN ③ 4.55 x 5m

27.10 x 5m

135.5m<sup>2</sup>

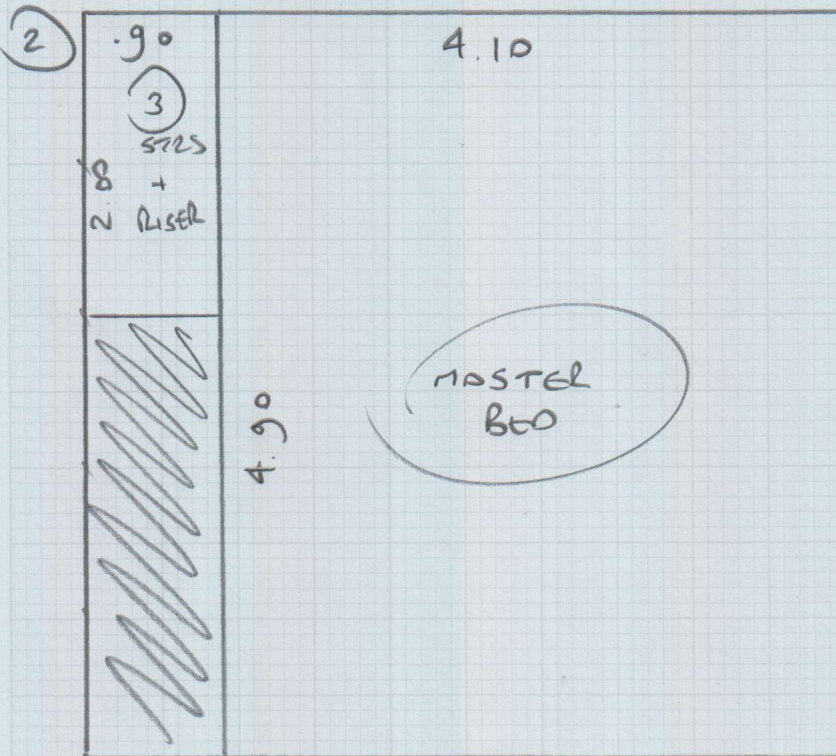

STAIRS AS A 58cm WIDE RUNNER TO STRAIGHTS  
 + SHAPED WINDERS WITH SOME GAP (SEE DIAGRAM  
 ON LAYOUT SHEET)

3

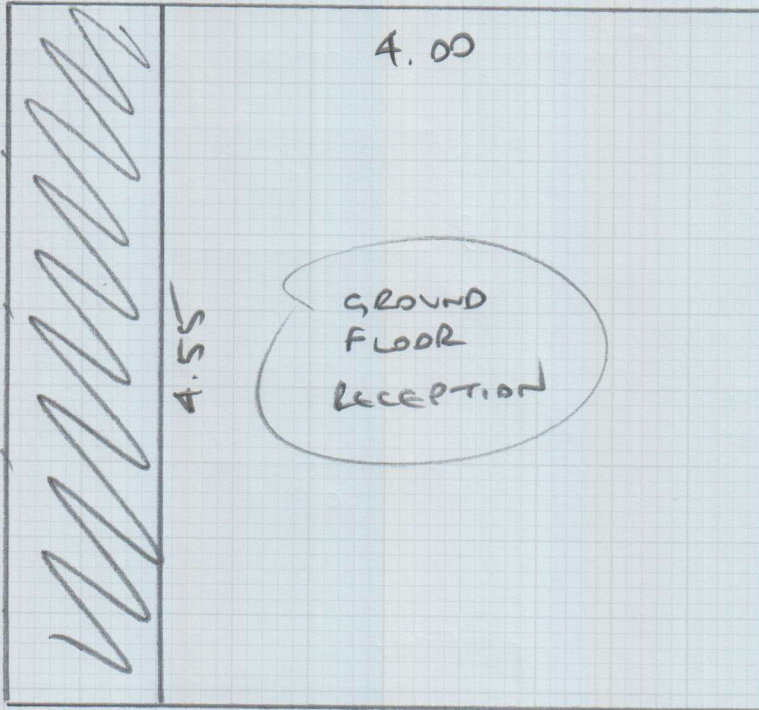

Job No: .....

Name: FINNETT

Address: .....

Tel: .....

Sheet: ..... of: .....

# Whipping & Binding Workshop Instructions



**To:** Kasias Karpets Ltd      **07825 156676**  
**Branch:** Sheen - Tel: 020 8876 9126 E:sheenbranch@mr-carpet.co.uk  
**Branch Contact:** Anthony

**Customer Name:** FINNET      **Please quote on invoice**

**Job No:** S29125      **Please quote on invoice**

**Description of Carpet:** Wool Loop

**Carpet Finish:** Whipping SIDES ONLY

**Number of Pieces:** 5

**Sizes to be cut to:** (If applicable)

**Runner Lengths for Taping:** **Please check before sewing**

**Date for collection:** 05 May 2017      **Required back by:** 12 May 2017

**Collection From:** Warehouse      **Return To:** Warehouse

|                                     |                          |                                   |
|-------------------------------------|--------------------------|-----------------------------------|
| <b>If Tape Selected</b>             | <b>Supplied By</b>       | Select Supplier (if Appl)         |
| <b>Colour of tape:</b> N/A          | <b>Size of Tape:</b> N/A | <b>Amount Visible on Top:</b> N/A |
| <b>If Whipping:</b>                 |                          |                                   |
| <b>Colour of Whipping:</b> MATCHING |                          |                                   |

## Special Instructions

**Sewing charges authorised - Please note only charges authorised in writing will be paid on invoice**

| Materials                            | Description                                       | Quantity       | Unit Cost        | Total  |
|--------------------------------------|---|----------------|------------------|--------|
| Whipping                             | Under 3m x 3m                                     | 22.00          | £2.30            | £50.60 |
|                                      | Over 3m x 3m                                      |                | £2.50            |        |
| Standard Taping                      | Labour Only Under 3m x 3m                         |                | £6.00            |        |
| Double Taping                        | Labour Only Under 3m x 3m                         |                | £8.50            |        |
| Faux Suede & Leather                 | Labour Only Under 3m x 3m                         |                | £7.00            |        |
| Mitres Cotton                        | Per Corner  | NOT APPLICABLE |                  |        |
| Mitres Leather                       | Per Corner  | NOT APPLICABLE |                  |        |
| Blind Stitching MACHINE              | 38mm Tape Labour & Tape                           |                | £8.00            |        |
| Blind Stitching HAND SEWN            | 38mm Tape Labour & Tape                           |                | £10.50           |        |
| Hidden Stitching                     | <b>Additional cost per lin M to above prices</b>  | NOT APPLICABLE |                  |        |
|                                      | <b>(Enter the same quantity as tape quantity)</b> |                |                  |        |
| <b>Materials &amp; other charges</b> |   |                |                  |        |
| Quantity                             | Description                                       | Quantity       | Unit Cost        |        |
|                                      | Padding   |                | £1.00            |        |
|                                      | Chenille Tape 120mm                               |                | £4.00            |        |
|                                      | Chrome Tape 120mm                                 |                | £3.50            |        |
|                                      | Cotton Tape 70mm                                  |                | £3.00            |        |
|                                      | Cotton Tape CK 120mm                              |                | £3.50            |        |
|                                      | Cotton Herringbone HB 120mm                       |                | £4.00            |        |
|                                      | Faux Leather 120mm                                |                | £5.50            |        |
|                                      | Faux Suede 120mm                                  |                | £5.50            |        |
|                                      | Goblin GLV 120mm                                  |                | £4.00            |        |
|                                      | Jute 120mm  |                | £3.00            |        |
|                                      | Leather 120mm                                     |                | £12.50           |        |
|                                      | Pipeline  |                | £3.00            |        |
|                                      | Starline (Linen) LS 120mm                         |                | £5.50            |        |
|                                      | Superstrong 120mm                                 |                | £5.50            |        |
|                                      | Slim 120mm  |                | £3.00            |        |
|                                      | Teakline 120mm                                    |                | £5.50            |        |
|                                      |   |                | <b>Sub Total</b> | £50.60 |
|                                      |   |                | <b>VAT @ 20%</b> | £10.12 |
|                                      |   |                | <b>Total</b>     | £60.72 |

# Sheen Roll Breakdown (<sup>5</sup>4m wide)

Job No: 529 125

Customer Name: FINNETT

Carpet: MEDIUM MD

Colour:

| Roll A = <del>00.00m</del> x 4.00m 25 x 5m | 5 x Cuts  |
|--|-----------|
| LOFT ROOM                                  | 5.80 x 5m |
| NEAR LEFT                                  | 3.45 x 5m |
| PWAN 2                                     | 4.90 x 5m |
| PWAN 3                                     | 4.55 x 5m |
| PWAN 1                                     | 5.60 x 5m |
|  |           |

CUT THE ~~00.00~~m LAST

5.60 x 5m

~~2.80~~ 2.8 x 5m

| Roll B = <del>00.00m</del> x 4.00m | 1 x Cuts  |
|------------------------------------|-----------|
| NEAR RIGHT                         | 2.80 x 5m |
|                                    |           |
|                                    |           |
|                                    |           |
|                                    |           |

CUT THE ~~00.00~~m LAST