

Job No: _____

Name: _____

Address: _____

Tel: _____

Sheet: _____

CARPET ON SITE

14 sqm

2ND FLOOR ROOM

407012 x 336

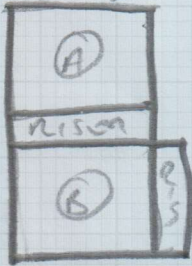

A = 117 012 x 97

B = 111012 x 94 - 2.14 sqm

EXIST

JIGAW

GRIPPER
M2

CPT ON SITE

NEW 10mm FOAM
+ GRIPPER M2

PULLWOOD LINO POOLY
CUSTOMER TO REMOVE
BANDING, PLEASE FIT
LANDING NEARBY TO
RUNNER

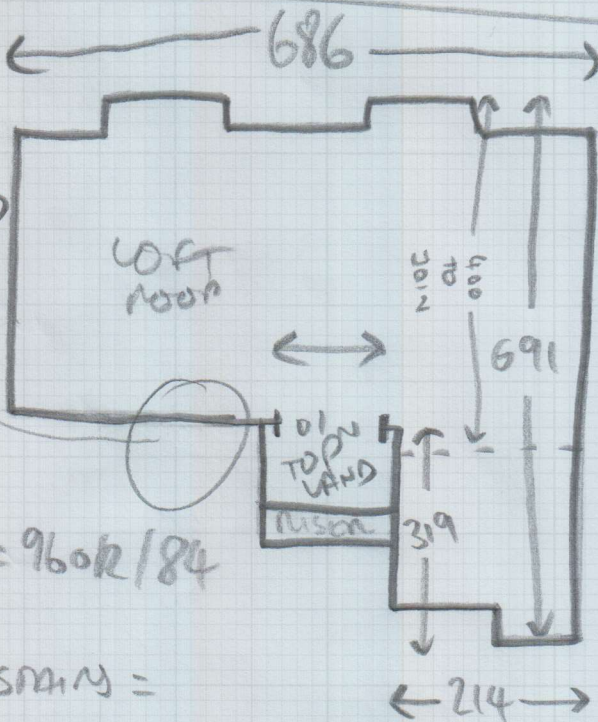
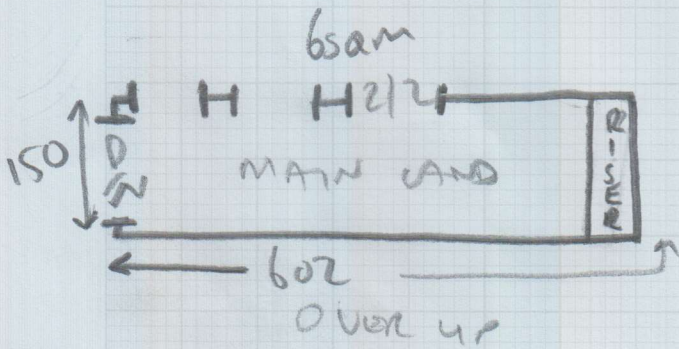

10mm
WOOD GRIPPER + JIGAW
M2

NEW DIBAN - SILVER

NO JOINT OR FURN MORE
SEAM M2

TOP LANDING = 96012 / 84

9x LOFT STAIRS =
45x83

↑ AS RUNNER
21mm WIDE

1.7m x 3m PLATFORM
6 FOOT SINGLE REX, colour ~~red~~

SILVER

Job No:
 Name:
 Address:
 Tel:
 Sheet: of:

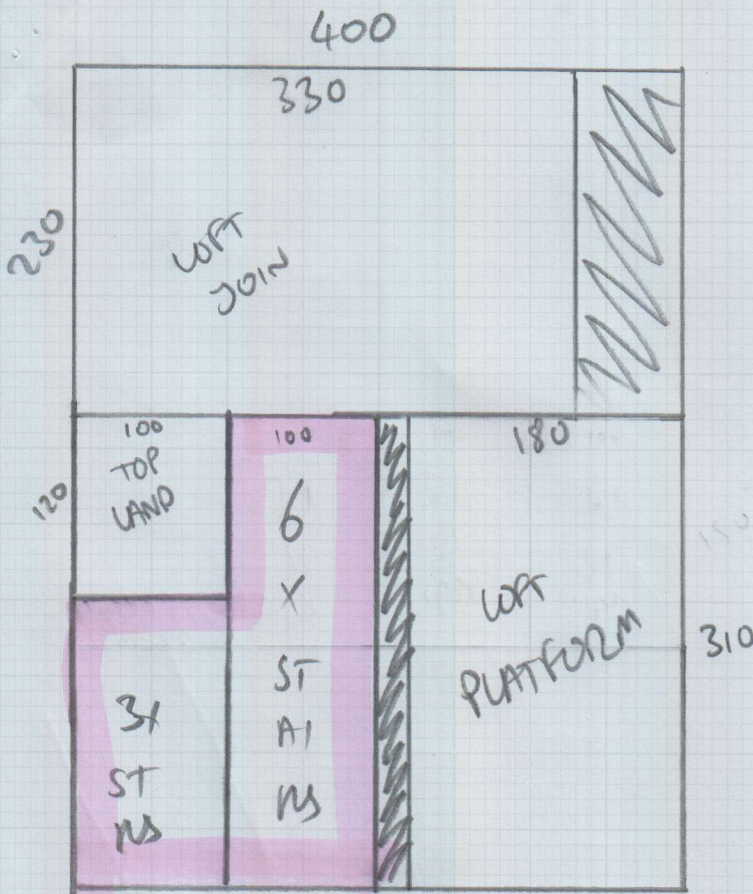

CUTS

PLAN = 5.4m x 4m

LOFT BED = 7m x 4m

→ PUT ON SYSTEM
 AS 6.1m x 4m,
 PLEASE CUT DOWN

CUT DOWN TO 2 INCH WIDE CHANNEL

FROM THE

WASTE FROM THE 'PLAN'

CUT, PLEASE CUT DOWN A

78cm WIDE x 62cm LONG

PIECE TO BE WHIPPED; THIS

IS FOR LOFT BED ROOM STEP.

+ FIT IN LINE WITH BATHROOM THRESHOLD

Whipping & Binding Workshop Instructions



To: **Kasias Karpets Ltd** 07825 156676
 Branch: Sheen - Tel: 020 8876 9126 E:sheenbranch@mr-carpet.co.uk
 Branch Contact: Anthony

Customer Name: Webb **Please quote on invoice**

Job No: S29150 **Please quote on invoice**

Description of Carpet: Loop pile carpet

Carpet Finish: Whipping SIDES ONLY

Number of Pieces: 3

Sizes to be cut to: (If applicable)

Runner Lengths for Taping: **Please check before sewing**

Date for collection: **24/4/17** Required back by: **26/4/17**

Collection From: Warehouse Return To: Warehouse

If Tape Selected	Supplied By	Select Supplier (if Appl)
Colour of tape:	Size of Tape:	Amount Visible on Top:
If Whipping:		
Colour of Whipping: MATCHING		

Special Instructions

Sewing charges authorised - Please note only charges authorised in writing will be paid on invoice

Materials	Description	Quantity	Unit Cost	Total
Whipping	Under 3m x 3m	11.00	£2.30	£25.30
	Over 3m x 3m		£2.50	
Standard Taping	Labour Only Under 3m x 3m		£6.00	
Double Taping	Labour Only Under 3m x 3m		£8.50	
Faux Suede & Leather	Labour Only Under 3m x 3m		£7.00	
Mitres Cotton	Per Corner		NOT APPLICABLE	
Mitres Leather	Per Corner		NOT APPLICABLE	
Blind Stitching MACHINE	38mm Tape Labour & Tape		£8.00	
Blind Stitching HAND SEWN	38mm Tape Labour & Tape		£10.50	
Hidden Stitching	Additional cost per lin M to above prices		NOT APPLICABLE	
	(Enter the same quantity as tape quantity)			
Materials & other charges				
Quantity	Description	Quantity	Unit Cost	
	Padding		£1.00	
	Chenille Tape 120mm		£4.00	
	Chrome Tape 120mm		£3.50	
	Cotton Tape 70mm		£3.00	
	Cotton Tape CK 120mm		£3.50	
	Cotton Herringbone HB 120mm		£4.00	
	Faux Leather 120mm		£5.50	
	Faux Suede 120mm		£5.50	
	Goblin GLV 120mm		£4.00	
	Jute 120mm		£3.00	
	Leather 120mm		£12.50	
	Pipeline		£3.00	
	Starline (Linen) LS 120mm		£5.50	
	Superstrong 120mm		£5.50	
	Slim 120mm		£3.00	
	Teakline 120mm		£5.50	
			Sub Total	£25.30
			VAT @ 20%	£5.06
			Total	£30.36