

S29175  
BOYLEY

1<sup>st</sup> floor

- wood floor  
- uld cpt  
- ex s/c  
- m/f 1 UNIT

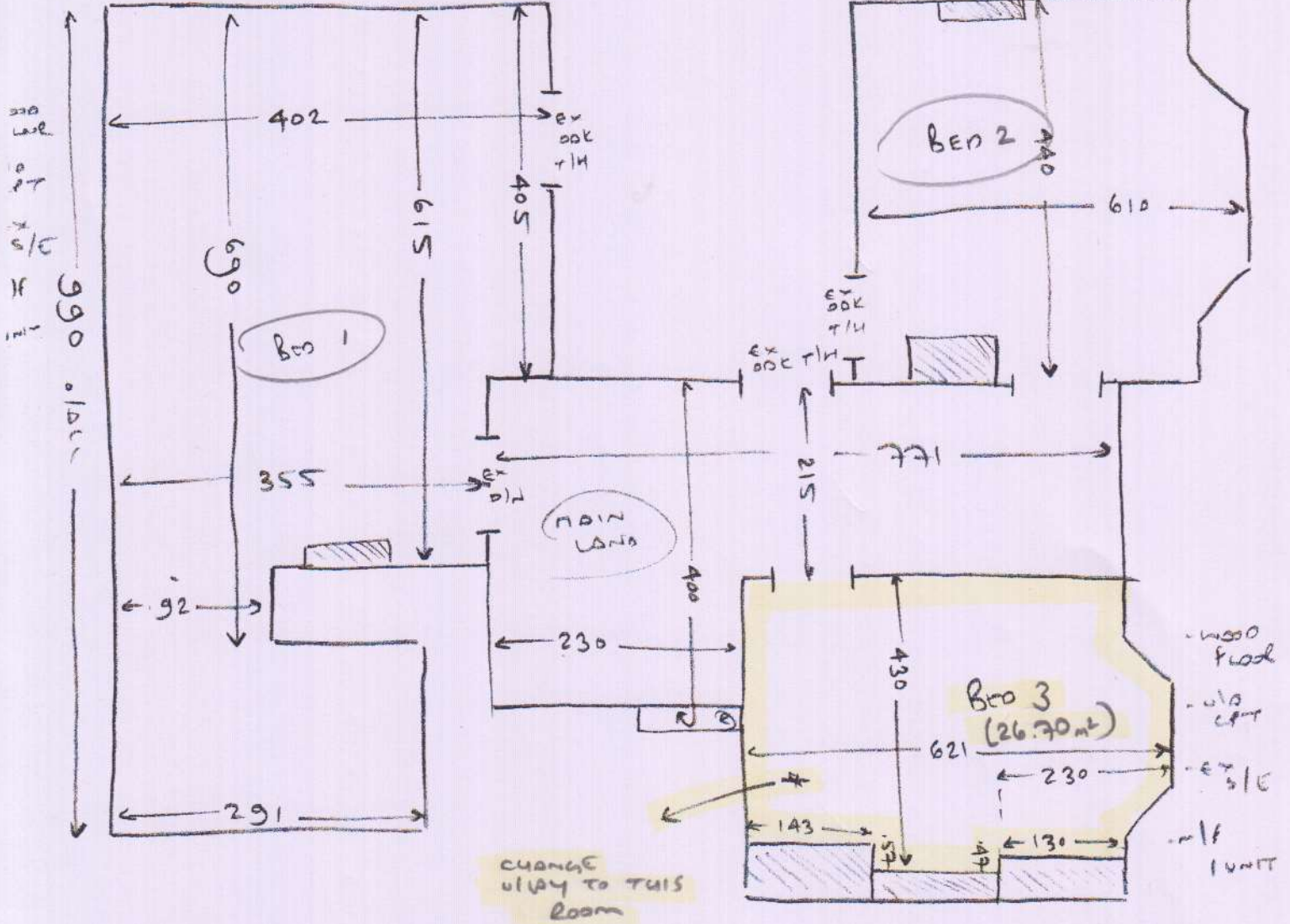

BASEMENT STAIRS

LISEL 20 87  
13C 44 87

- wood floor  
- uld cpt  
- ex s/c

NOTE: THERE ARE  
A FEW PLACES WHERE  
THE SKILTING IS  
LOOSE/DAMAGED AT  
PRESENT. THIS MAY  
OCCUR MORE SO WHEN  
FITTING NEW CPT AS  
ADVISED.

MAIN STAIRS

7c 43 93  
1/2 135 210  
10c 44 93

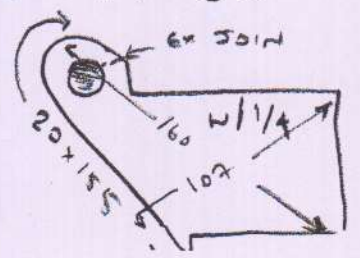

S29175  
 Bayley

CHANGE ULOY  
 TO THIS ROOM

TOP FLOOR

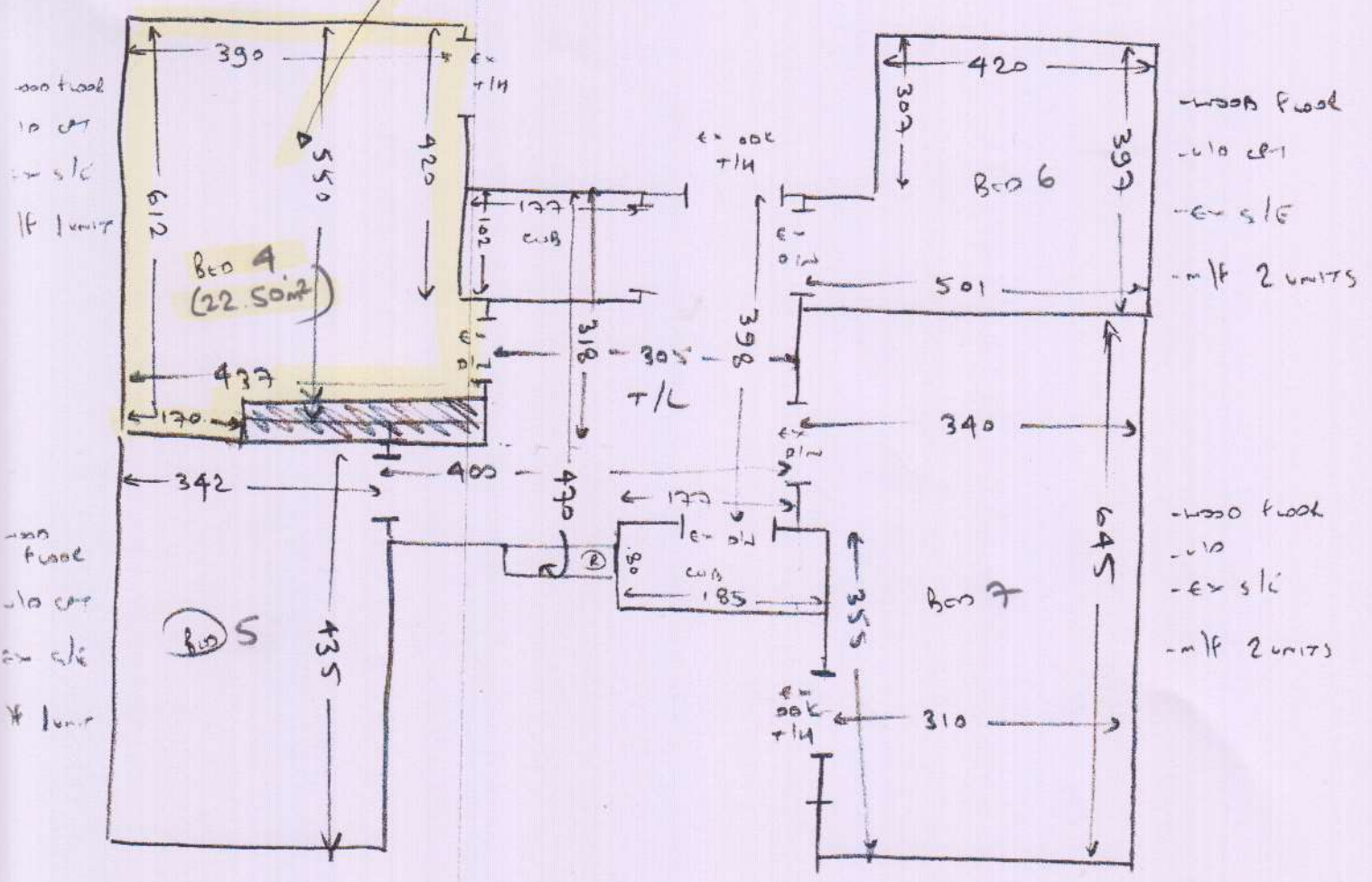

LOFT STAIRS

- 10 e 45 93
- 1/2 180 206
- 5 e 43 94

NOTE:- ALL AREAS ARE CLEARLY  
 AT PRESENT.  
 CUSTOMER INFORMED THAT  
 FORMERLY ULOY CAN ONLY  
 SOFTEN IMPACT NOISE WHEN  
 WALKING ON CPT + THAT