

S29195
Mackay

Plan ① 9.50 x 5m

47.5m²

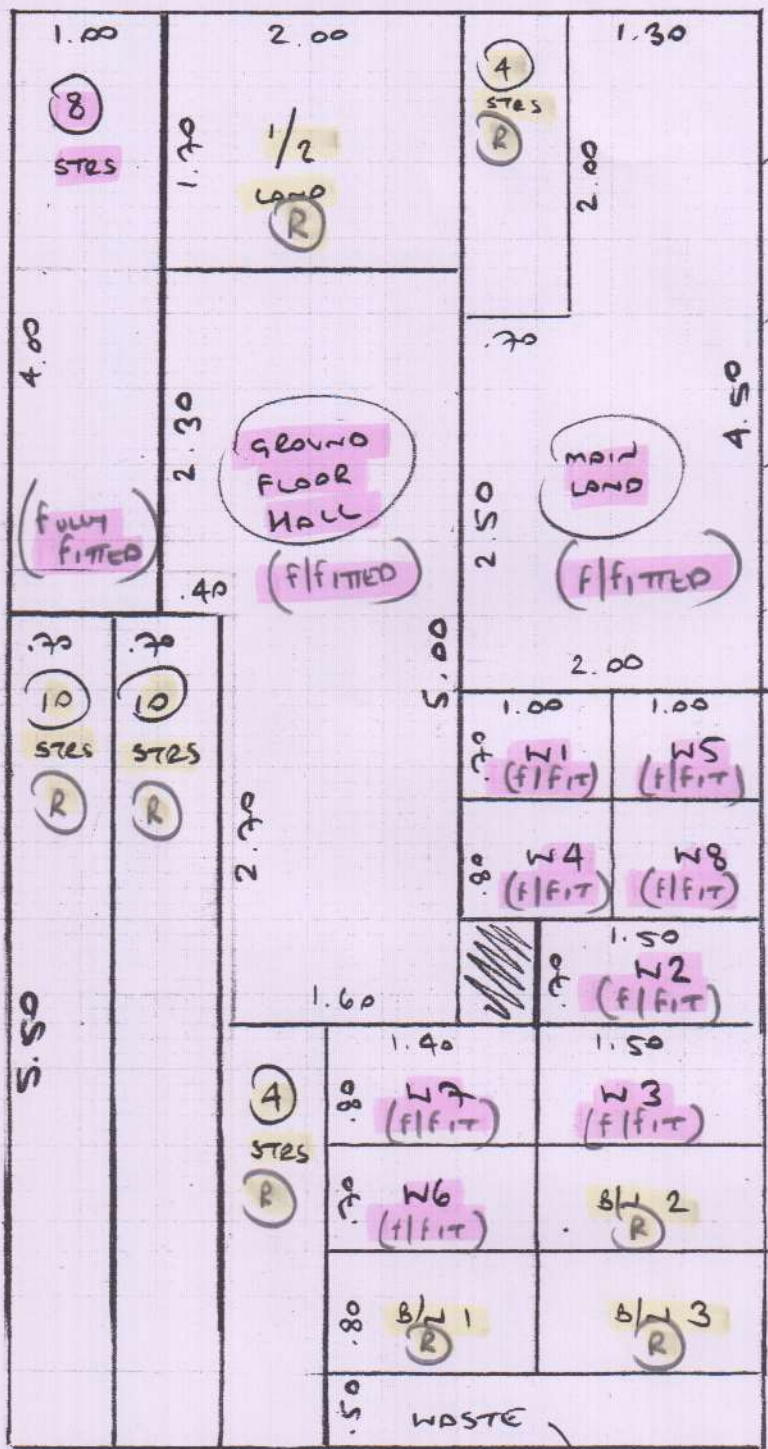

PHASE ①
FULLY FIT W1-W8 + 8 STAIRS
FIT MAIN LAND, HALL,
2 x COIL + TEMPLATE
ALL STAIRS + 1/2 LAND
AS A RUNNER.

LEAVE WASTE WITH
CUSTOMER

NOTE: CUT RUNNERS TO 62cms WIDE
+ SHAPE WINDERS + 1/2 LAND ON SITE

F/FIT = FULLY FIT
Ⓡ = RUNNER

Job No:

Name:

Address:

BASEMENT COIL = 159 x 160

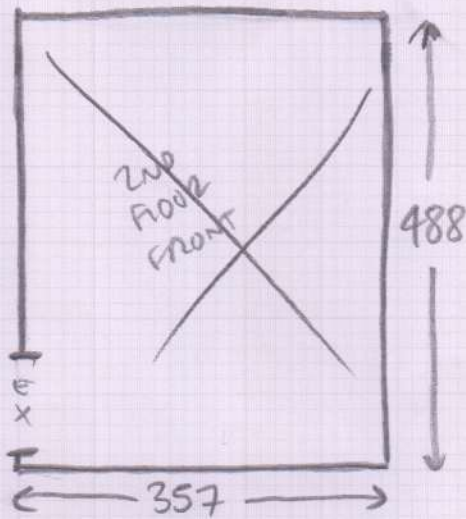

UPUFT REEL
 FURN MOVE x 1
 NEW UPLAM + P/PAPER
 EXIST GRIPPER + DIBAR
 CURRENTLY SILVER OIBAR

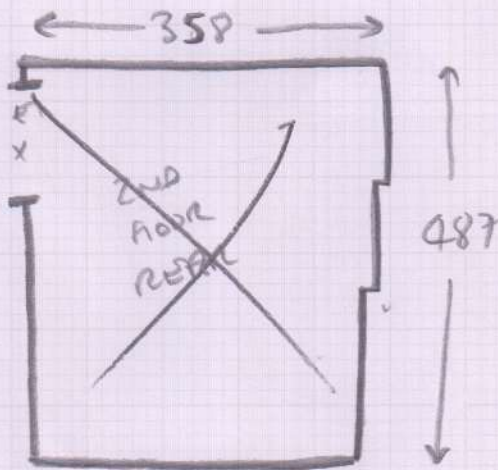

UPUFT REEL
 FURN MOVE x 3
 NEW UPLAM + P/PAPER
 EXIST GRIPPER + DIBAR
 CURRENTLY SILVER
 DIBAR

**NOT 2ND FLOOR LANDING OR
 ANYTHING ON 3RD FLOOR**

THESE
 STAINS
 FULL
 WIDTH

W1 = 51 x 87 ✓

W2 = 58 x 115 ✓

W3 = 67 x 110 ✓

W4 = 56 x 78 ✓

8x STAINS = 43 x 79 ✓

W5 = 51 x 88 ✓

W6 = 54 x 111 ✓

W7 = 70 x 107 ✓

W8 = 55 x 73 ✓

↓
 TO 1ST FLOOR

Job No:

Name:

Address:

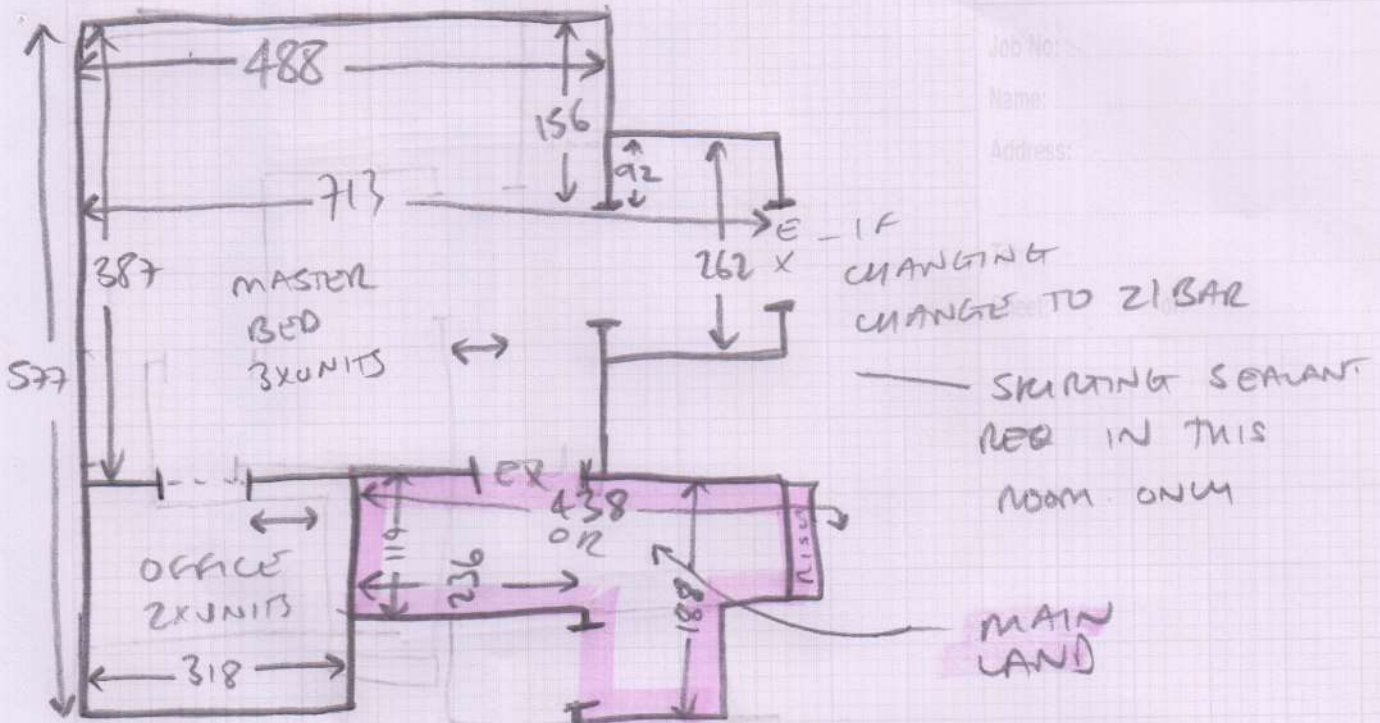

4 5 X STAIRS = 43 x 62 cm (RUNNER IS 62cm WIDE)

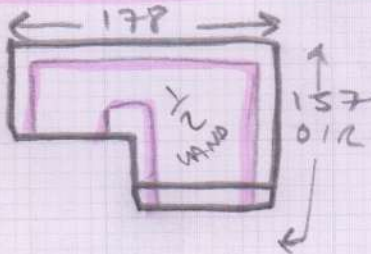

✓ 9 X STAIRS = 44 x 62 cm (RUNNER IS 62cm WIDE)

✓ BIN 1 = 44 x 62.5 cm

✓ BIN 2 = 44 x 68 cm

✓ BIN 3 = 48 x 87 cm

SHAPE ON SITE

ALL BARS ON THIS FLOOR ARE ANTIQUE BRONZE

Job No: _____
 Name: _____
 Address: _____
 Tel: _____
 Sheet: _____ of _____

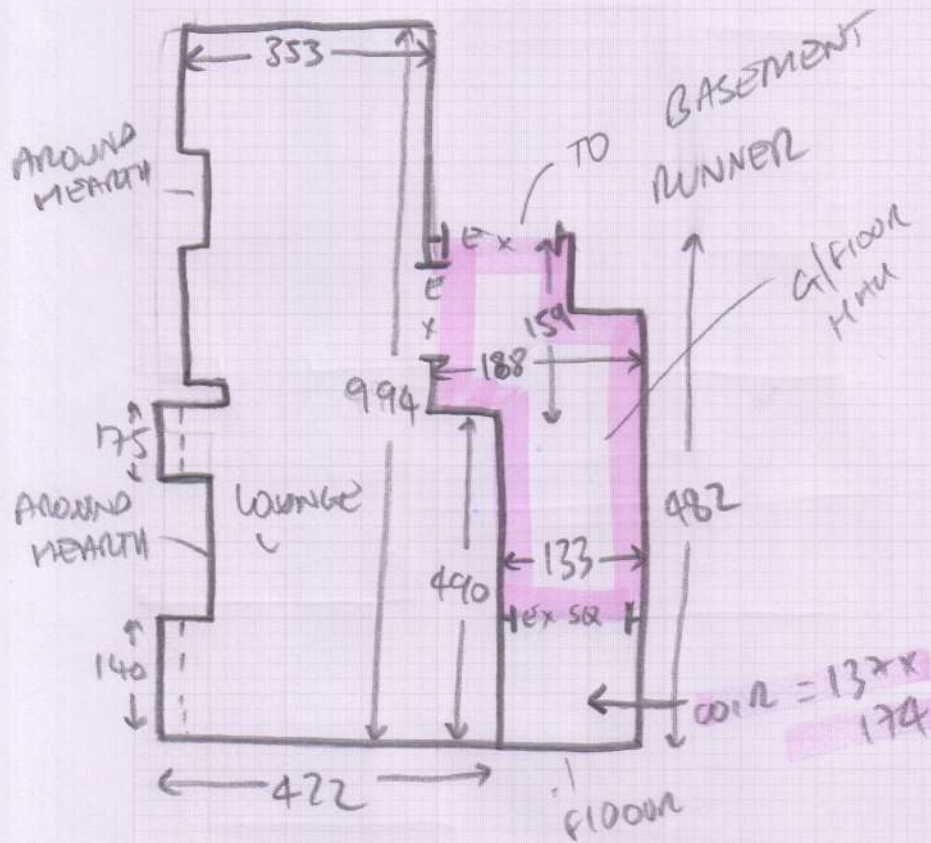

- HUGE PIANO IN ROOM
- + 4x UNITS OF FURN
- UPWRT REQ
- NEW VILAY + PPAPER

BASEMENT RUNNER

13 + 1/2 STAIRS = 49 x 62 (62cm wide runner)
1.5 INCHES OF TAPE

(BOTTOM 2 STAIRS NEED TO BE SEPERATE AS THESE STAIRS COME AWAY TO EXPOSE DRAIN)