

S29209  
BLOWN

BED 1 5.35 x 5m

~~BED 2 3.70 x 5m~~

~~BED 3 3.70 x 5m~~

DINING ROOM 4.65 x 5m

PLAN ① 8.00 x 5m

PLAN ② 3.70 x 5m

PLAN ③ 6.20 x 5m

35.30 x 5m

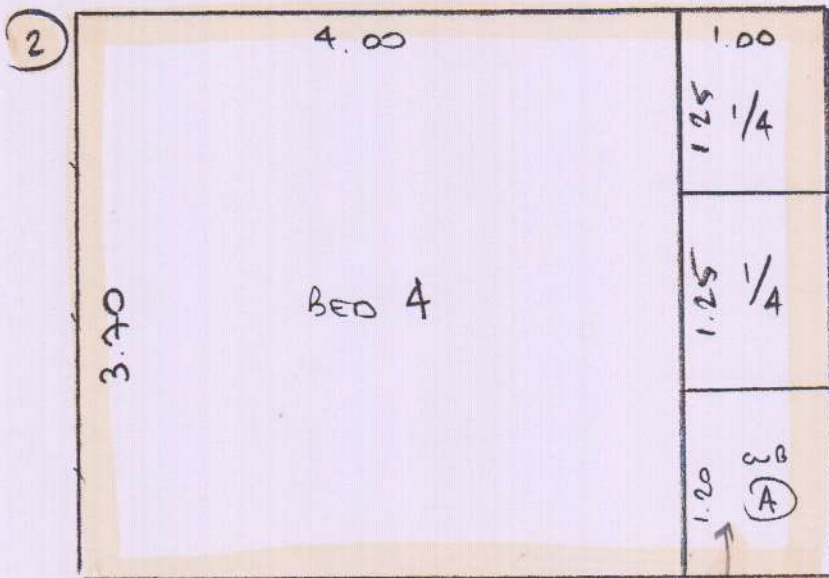

176.5m<sup>2</sup>

ALAN  
PHASE 1  
10-05

FIT TO CUB IN BED 3  
ON PHASE 2 11-05

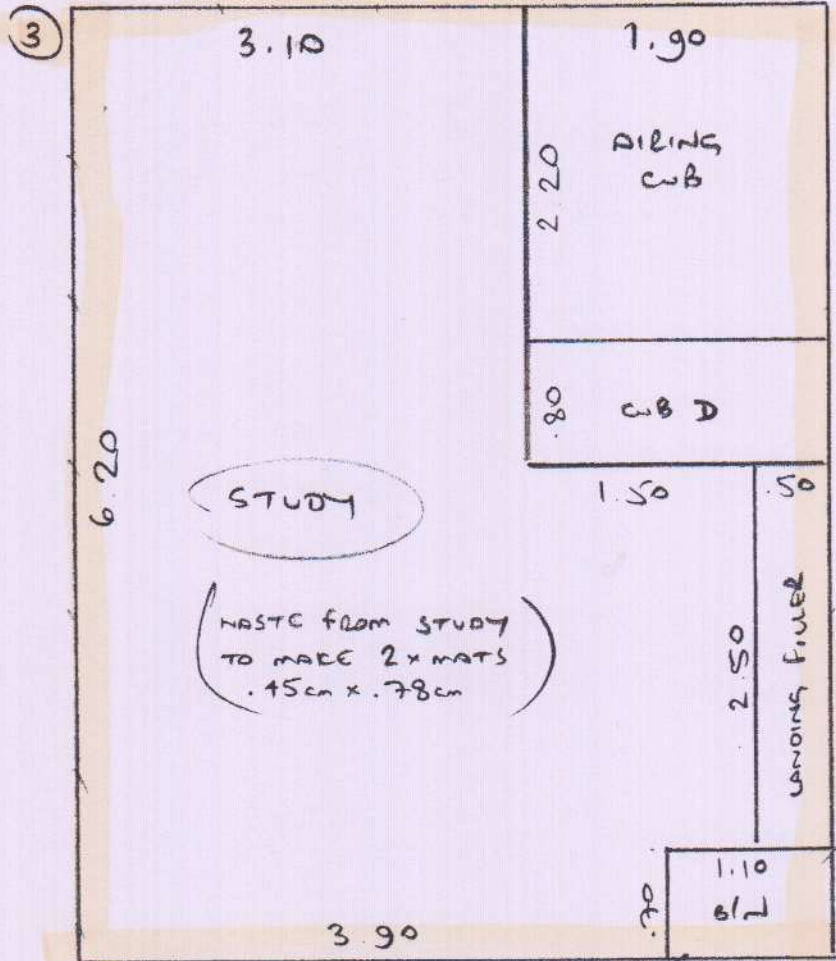

- wood floor  
- mt 1 unit  
- c> s/c

2x 78x45  
EDGE WHIPPED  
MAT HERE

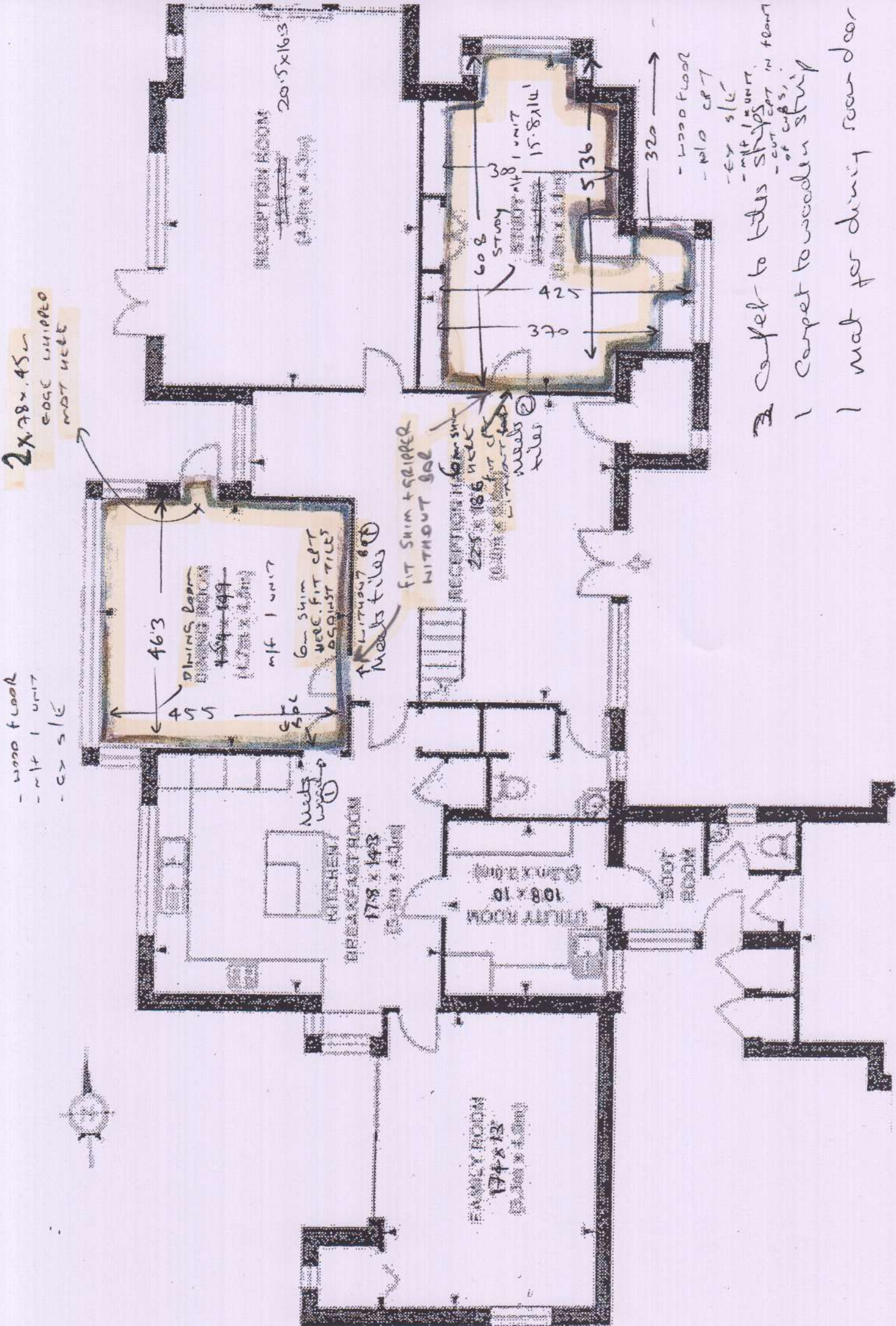

- 3 carpet to tiles strips
- 1 carpet to wooden strip
- 1 mat for dining room door

CUBS = A, B, C, D

Clockhouse Close, Wimbledon Common, London SW19 6NT

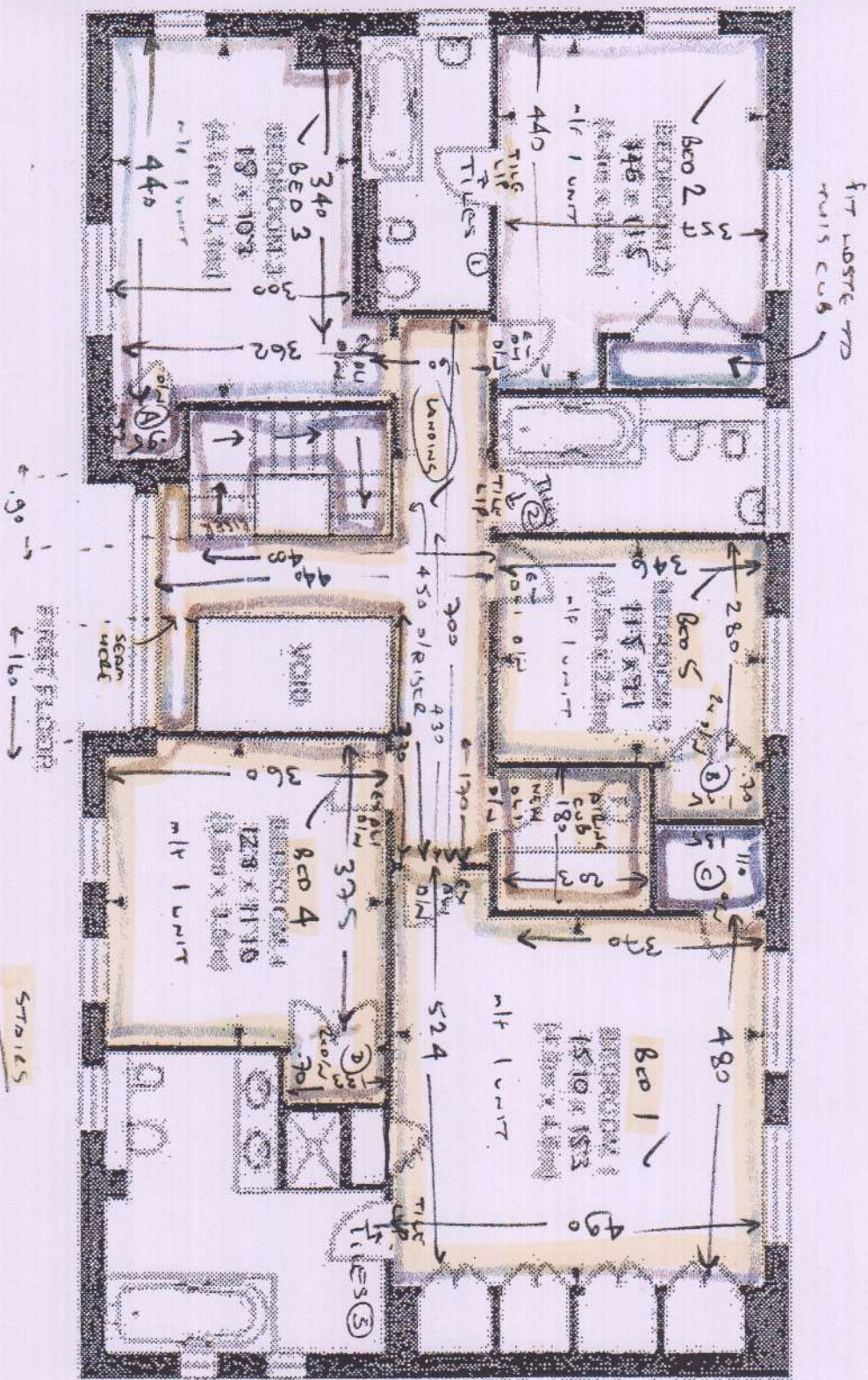

NOTE: TILE LIDS TO BE SUPPLIED

- wood floors
- 10 CRTS
- 10 SIE
- 11 (SEE ROOMS)

8 Carpet strips  
 carpet to carpet  
 3 Carpet to tiles  
 12 x double cupboard doors

STAIRS

- 1/3 = 45 86
- 1/4 = 110 90
- 3 = 46 86
- 1/4 = 110 84
- 4 = 47 85

1/4 46 100 (TIGHT SIDES SO TIGHT, CRT LIDS IN LINE WITH STAIRS)