

INTERNAL STAIR CASE

Job No: SINGLE IN ONE
Name: WITH WHITE RISER

Address: _____
of: _____

- ✓ Riser = 26x80
- W1 = 63x94 ✓
- W2 = 71x116 ✓
- W3 = 69x78
- 7x STAIRS = 42x80
- W4 = 62x91 ✓
- W5 = 70x114 ✓
- W6 = 66x82 ✓

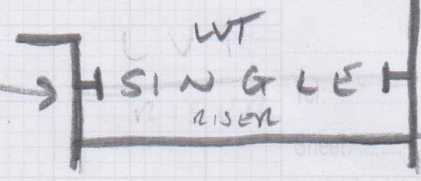

BRUSHED CHROME SINGLE TO LANDING RISER
ULAM + GRIPPER REQ.

PARKING ON SITE

COMMUNAL AREAS

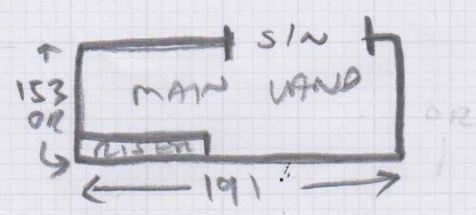

- TOP LAND = 128 012 x 90 ✓
- 1x STAIR = 45 x 85 ✓
- W7 = 63x94 ✓
- W8 = 71x115 ✓
- W9 = 68x78 ✓
- W10 = 60x90 ✓
- W11 = 70x113 ✓
- W12 = 70x82 ✓
- 6x STAIRS = 45x84 ✓

- 6x STAIRS = 46x85 ✓
- 1/2 LAND = 104 012 x 184 ✓
- 6x STAIRS = 46x85 ✓
- TO GROUND FLOOR

- ULAM + GRIPPER REQ.
- NEW DOOR BAND
- COLOUR TBC

INTERNAL STAIR CASE

(A)

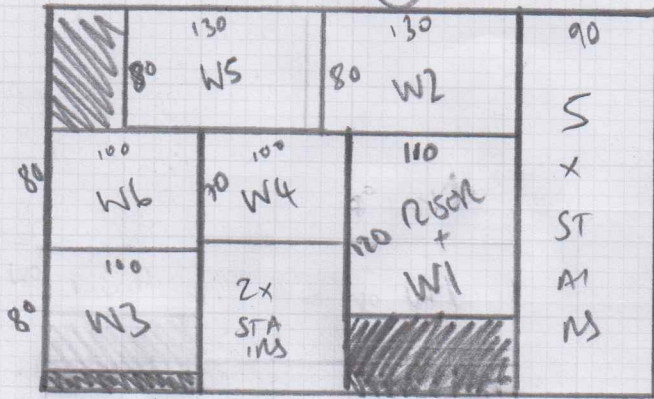

2.50 x 4m

HANOI
BON BON
BOUQUET - 35

mrcarpet
FLOORING FOR EVERYONE

Job No: _____
 Name: _____
 Address: _____
 Tel: _____
 Sheet: _____

COMMUNAL STAIR CASE

(B)

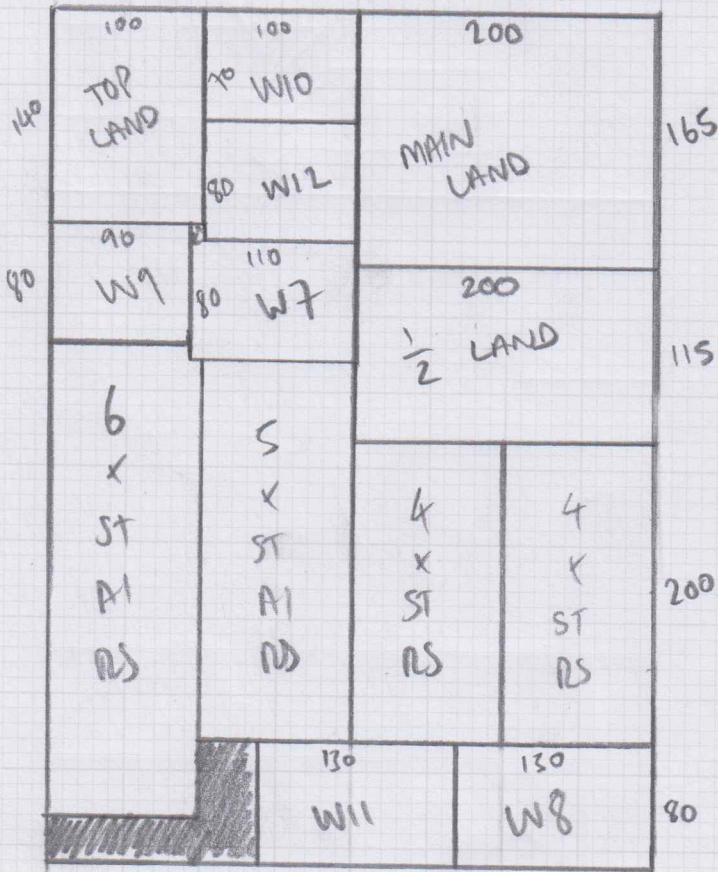

5.60m x 4m

BARBICAN
ASHES