

Layout

Job No: ~~2008/290~~
 Site: ~~ATXU/UNY OP~~
 Tel: ~~0800 000 000~~
 Sheet: of:

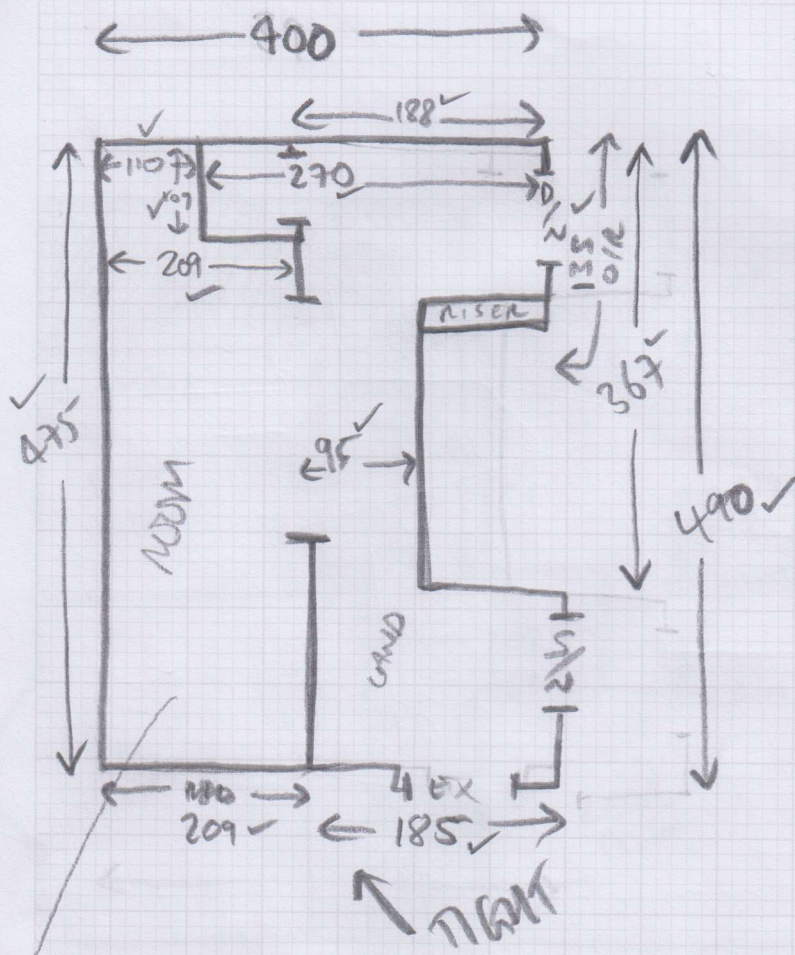

CARPET IN ONE
 PIECE
 SUPPLEMENT GRIPPER
 NEW U/LAM. REQ.
 EXISTING POOR
 BARS.

13x STAIRS = 45 x 83
 BIN = 45 x 110

STAIRS AS
 63cm RUNNER

WPT FLOOR

Layout

LATER DATE

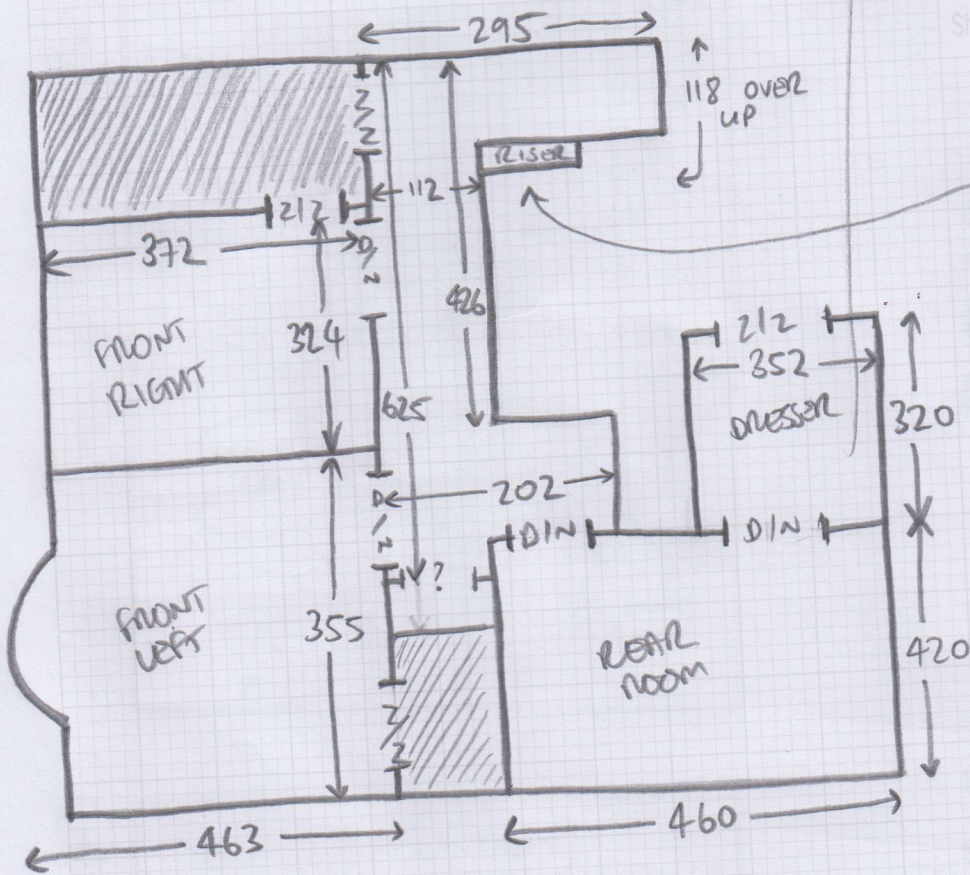

9x STAIRS = 44x87

$\frac{1}{4}$ LAND = 110 x 93
0/12

3x STAIRS = 45 x 100

B/N = 47 x 163

- NEW UHAM + WOOD GRIPPER THROUGHOUT
- DIGBARS REQ (COLOUR TBC)
- RUNNER TO MAIN STAIRS, WANTS CONSISTENT 10 cm GAP EITHER SIDE BETWEEN THE 87cm, $\frac{1}{4}$ LAND + 100cm STAIRS
- SHAPE $\frac{1}{4}$ LAND ON INITIAL VISIT.

SEE PLAN