

OPTION 2

ALLEN

CHIMNEY BREAST
+ CHUBS TO
BE REMOVED

WILL BE
523

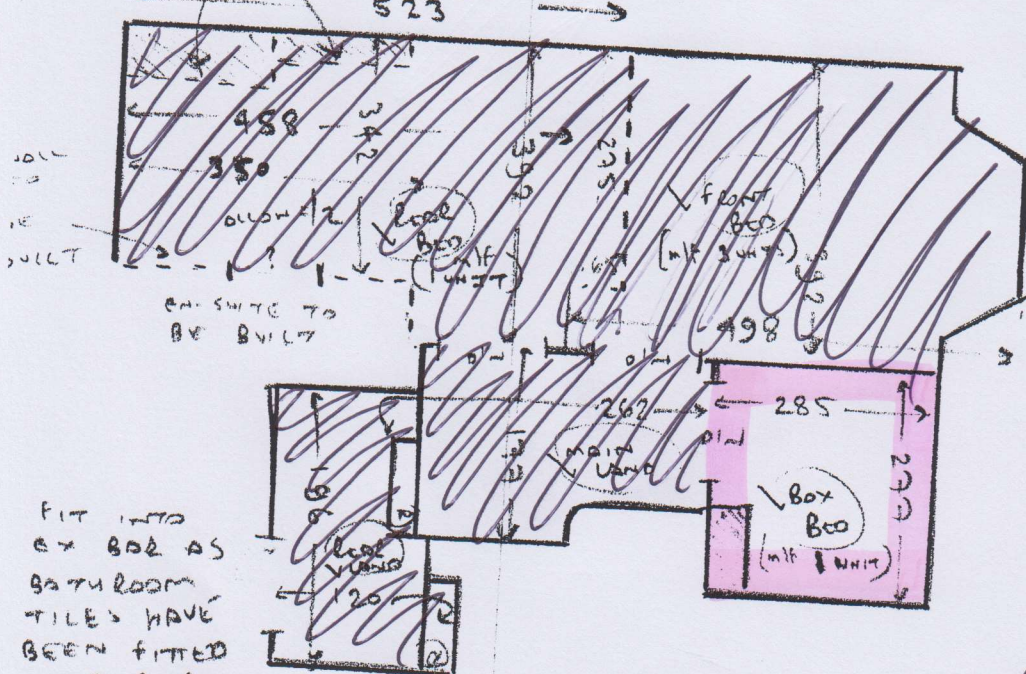

FIT INTO
EX BAR AS
BATHROOM
TILES HAVE
BEEN FITTED
OVER BAR
AT PRESENT

ALL ALLEYS AT TIME
OF MEASURE:-

- WOOD floors
- UP CPTS
- EX SLE
- m/f (SEE ROOM)

LOFT STAIRS

W1	67	103
W2	76	126
W3	75	90
W4	47	90
W4	68	100
W5	77	125
W6	75	90
W2	46	90
B/W	46	100

MAIN STAIRS

W6	43	90
W7	66	100
W8	77	126
W9	72	87
W2	44	102
B/W	46	102

(TURN SIDES OF B/W
SO RUNS IN LINE
WITH STAIRS)

OPTION 2

S29262
ALLEN

1.00

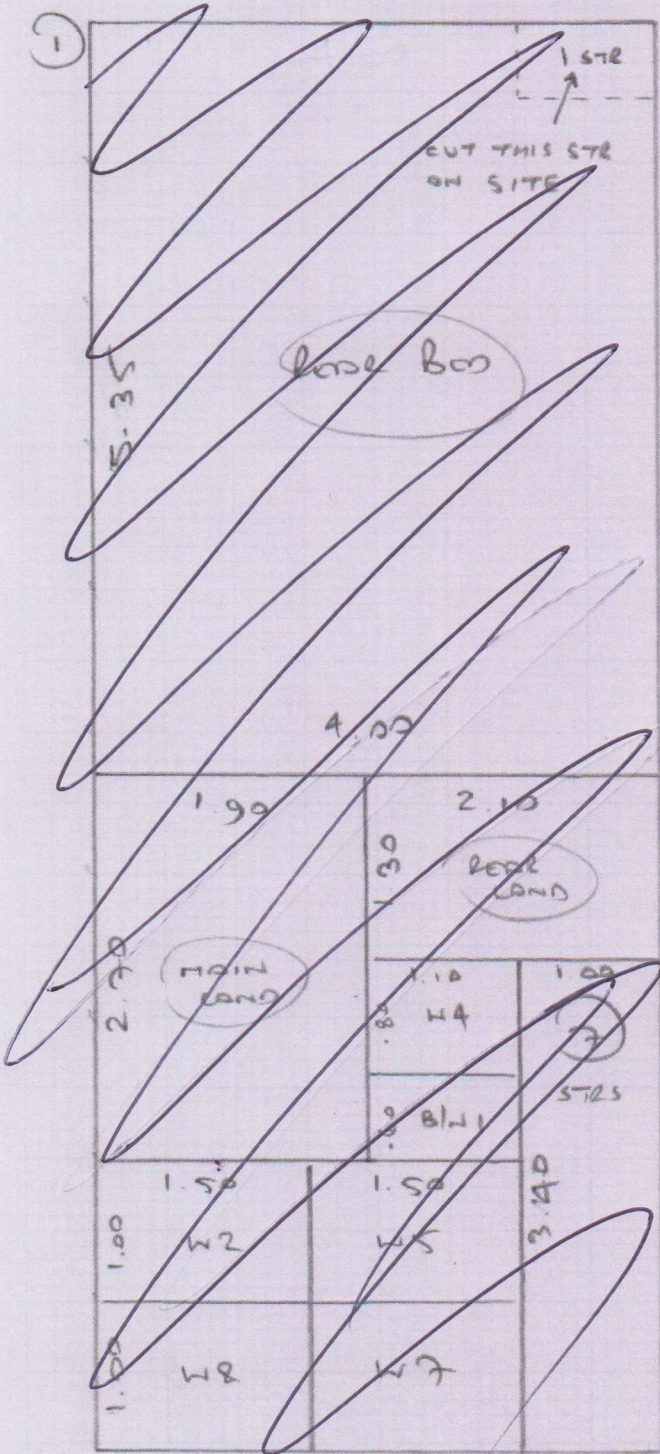

~~100.00~~ 5.10 x 4

~~100.00~~ 10.05 x 4

Plan 2) 4.70 x 4

19.85 x 4

79.4m²

PTU

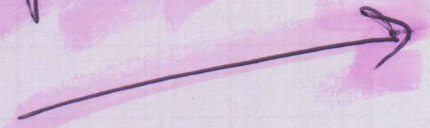

2

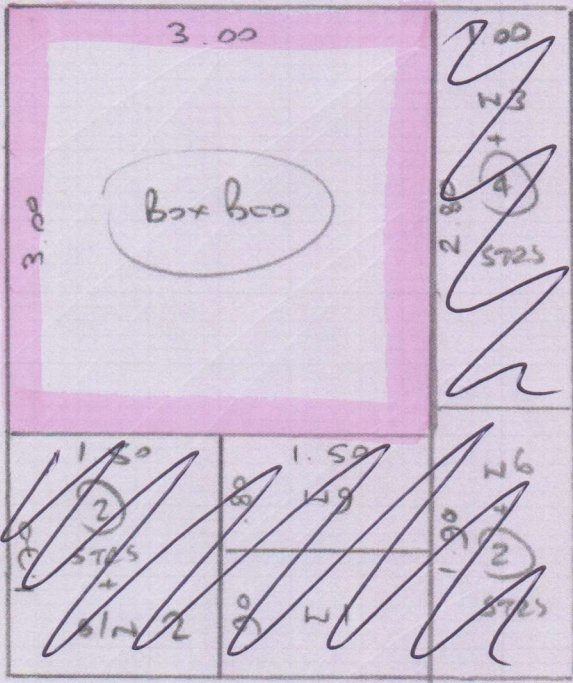

OPTION 2

S29262
Auen

2 of 3