

Job No:

Name:

A. WOOD GRIPPER
• NEW U/LAY + P/PAPER

T. SEAL SKIRTING IN
ROOMS

Sheet:

• RUNNER TO ALL
STAIRS

• UPUFF NEAR
FURN MOVE

• GOLD D/BAM

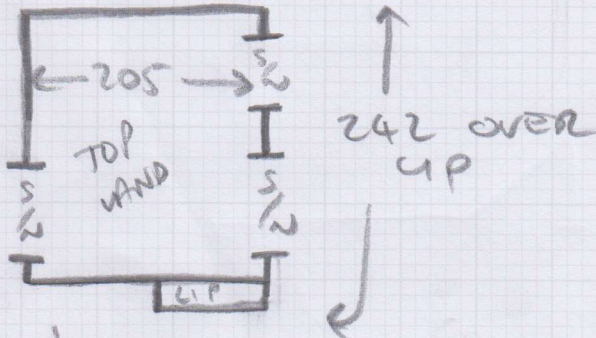

$5 \times \text{STAIRS} = 41 \times 86$

$-\frac{1}{4} \text{LAND} = 107 \text{ OR } 12 \times 89$

$W1 = 63 \times 99$

$W2 = 68 \times 123$

$W3 = 69 \times 85$

$7 \times \text{STAIRS} = 41 \times 88$

CURRENTLY
SLIM
RUNNER

P/S
SHAPE
1/4
LAND

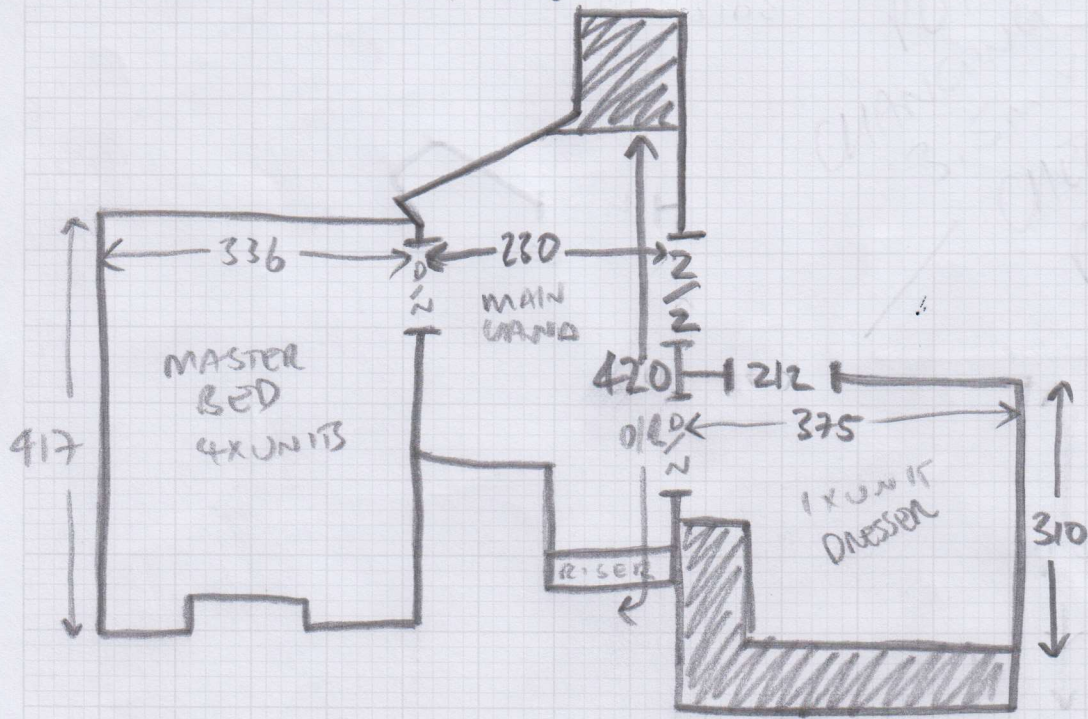

$5 \times \text{STAIRS} = 40 \times 87$

$-\frac{1}{4} \text{LAND} = 109 \text{ OR } 12 \times 90$

$W4 = 62 \times 101$

$W5 = 69 \times 124$

$W6 = 69 \times 85$

$7 \times \text{STAIRS} = 41 \times 87$

$\text{BIN} = 50 \times 84$

CURRENTLY
A
RUNNER

P/S
SHAPE
1/4
LANDS

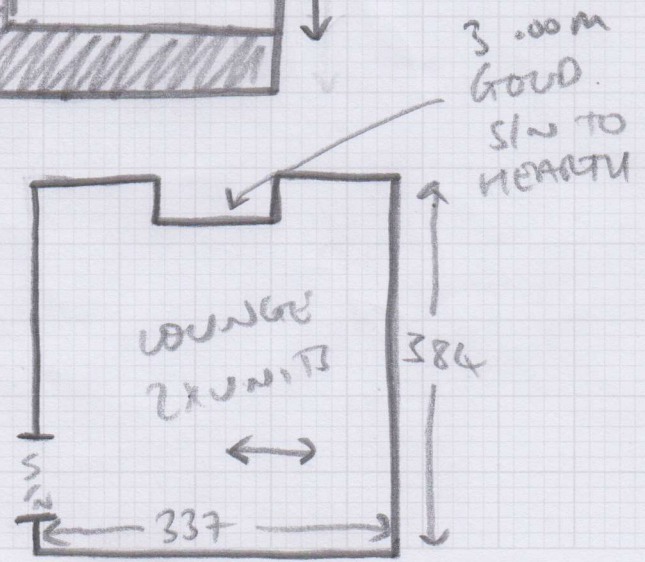

Job No: _____
 Name: _____
 Address: _____
 Tel: _____
 Sheet: _____ of: _____

(A)

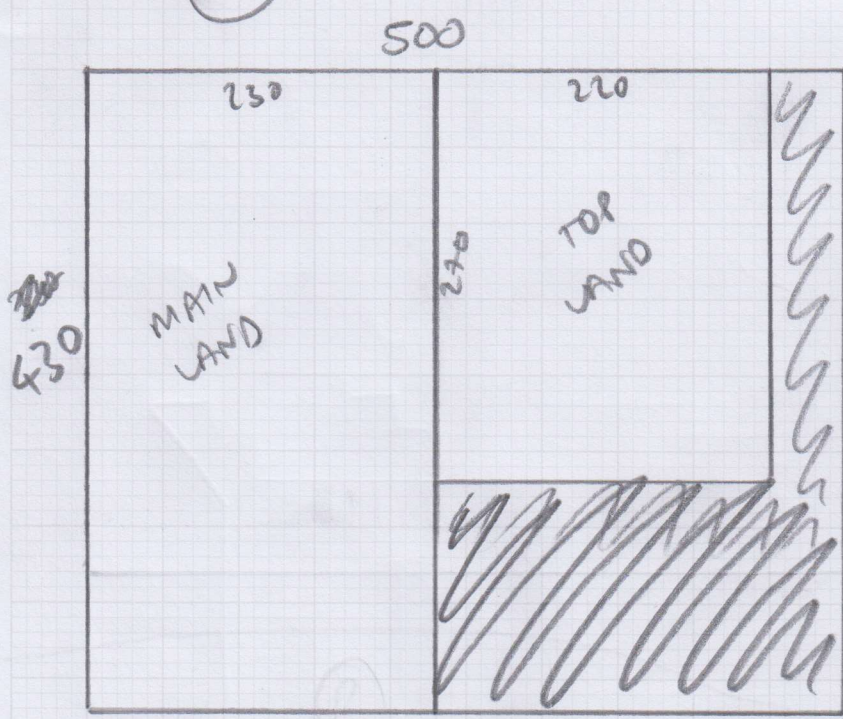

(A) = LANDING CUTTING PLAN
 4.30 x 5.00m

(B)

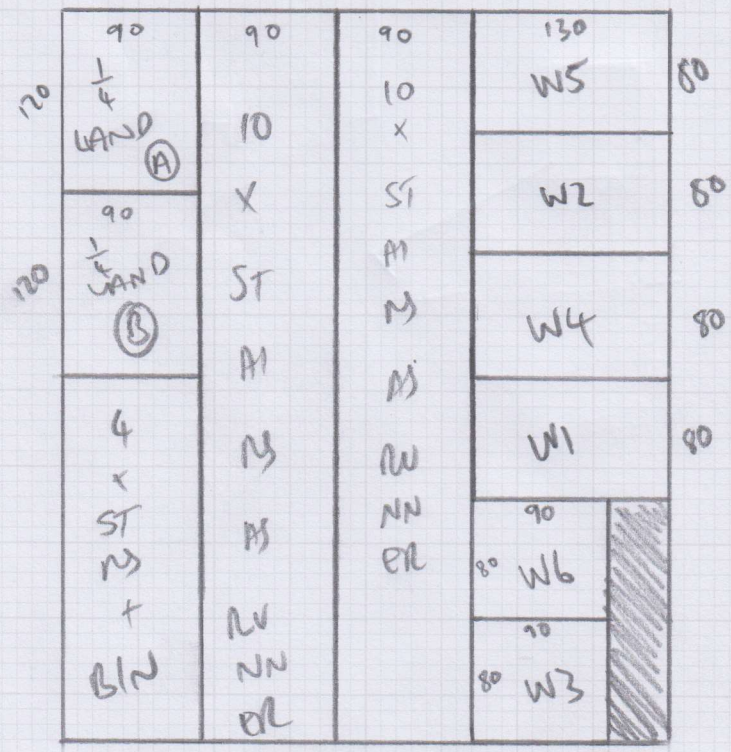

(B) = STAIR CUTTING PLAN
 4.80 x 4.00m

(C) = MASTER BED =
 4.30 x 4m
 DRESSER =
 3.20 x 4m

(D) = LOUNGE =
 3.50 x 4m

- mrcarpet
01203 788 4400
- 4.30 x 5m COTSWOLD DRAM COTT
TO MAIN + TOP LAND ONLY
 - ~~STAIRS~~ 4.80 x 4m ROCK'N' MOW
STRIP TO STAIRS + LANDS
 - 3.50 x 4m COLONIAL CONTOUR
TO LOUNGE
 - 4.30 + 3.20 x 4m PLAIN LOOP
TO MASTER BEDROOM + DRESSER

Whipping & Binding Workshop Instructions



To: Kasias Karpets Ltd **07825 156676**
Branch: Sheen - Tel: 020 8876 9126 E:sheenbranch@mrcarpet.co.uk
Branch Contact: Anthony

Customer Name: STONE **Please quote on invoice**

Job No: S29269 **Please quote on invoice**

Description of Carpet: Stripe

Carpet Finish: Whipping SIDES ONLY

Number of Pieces: 11

Sizes to be cut to: (if applicable)

Runner Lengths for Taping: Please check before sewing

Date for collection: 07 September 2017 **Required back by:** 12 September 2017

Collection From: Warehouse **Return To:** Warehouse

If Tape Selected	Supplied By	Select Supplier (if Appl)
Colour of tape:	Size of Tape:	Amount Visible on Top:
If Whipping:		
Colour of Whipping: DARK GREY		

Special Instructions

Sewing charges authorised - Please note only charges authorised in writing will be paid on invoice

Materials	Description	Quantity	Unit Cost	Total
Whipping	Under 3m x 3m	40.00	£2.30	£92.00
	Over 3m x 3m		£2.50	
Standard Taping	Labour Only Under 3m x 3m		£6.00	
Double Taping	Labour Only Under 3m x 3m		£8.50	
Faux Suede & Leather	Labour Only Under 3m x 3m		£7.00	
Mitres Cotton	Per Corner	NOT APPLICABLE		
Mitres Leather	Per Corner	NOT APPLICABLE		
Blind Stitching MACHINE	38mm Tape Labour & Tape		£8.00	
Blind Stitching HAND SEWN	38mm Tape Labour & Tape		£10.50	
Hidden Stitching	Additional cost per lin M to above prices	NOT APPLICABLE		
	(Enter the same quantity as tape quantity)			

Materials & other charges

Quantity	Description	Quantity	Unit Cost	Total	
	Padding		£1.00	£92.00	
	Chenille Tape 120mm		£4.00		
	Chrome Tape 120mm		£3.50		
	Cotton Tape 70mm		£3.00		
	Cotton Tape CK 120mm		£3.50		
	Cotton Herringbone HB 120mm		£4.00		
	Faux Leather 120mm		£5.50		
	Faux Suede 120mm		£5.50		
	Goblin GLV 120mm		£4.00		
	Jute 120mm		£3.00		
	Leather 120mm		£12.50		
	Pipeline		£3.00		
	Starline (Linen) LS 120mm		£5.50		
	Superstrong 120mm		£5.50		
	Slim 120mm		£3.00		
	Teakline 120mm		£5.50		
	Sub Total				£92.00
	VAT @ 20%				£18.40
	Total				£110.40