

Job No: 529286.  
 Name: PILKINGTON  
 ADRIAN (5/6)

Tel:  
 Sheet: (1) of (4)

- (5) CUTS ISSUED
- 1.65 x 5 ✓
- 2.65 x 5 ✓
- 9.90 x 5 (P2)
- 3.20 x 5
- 3.20 x 5

2.00 x 5 ✓

3.20 x 5' Front Room  
 3.20 x 5' Rear Room

Job No: (S) 29286

Name: PILKINGTON

Address:

Tel: (2) of (4)

Sheet: of:

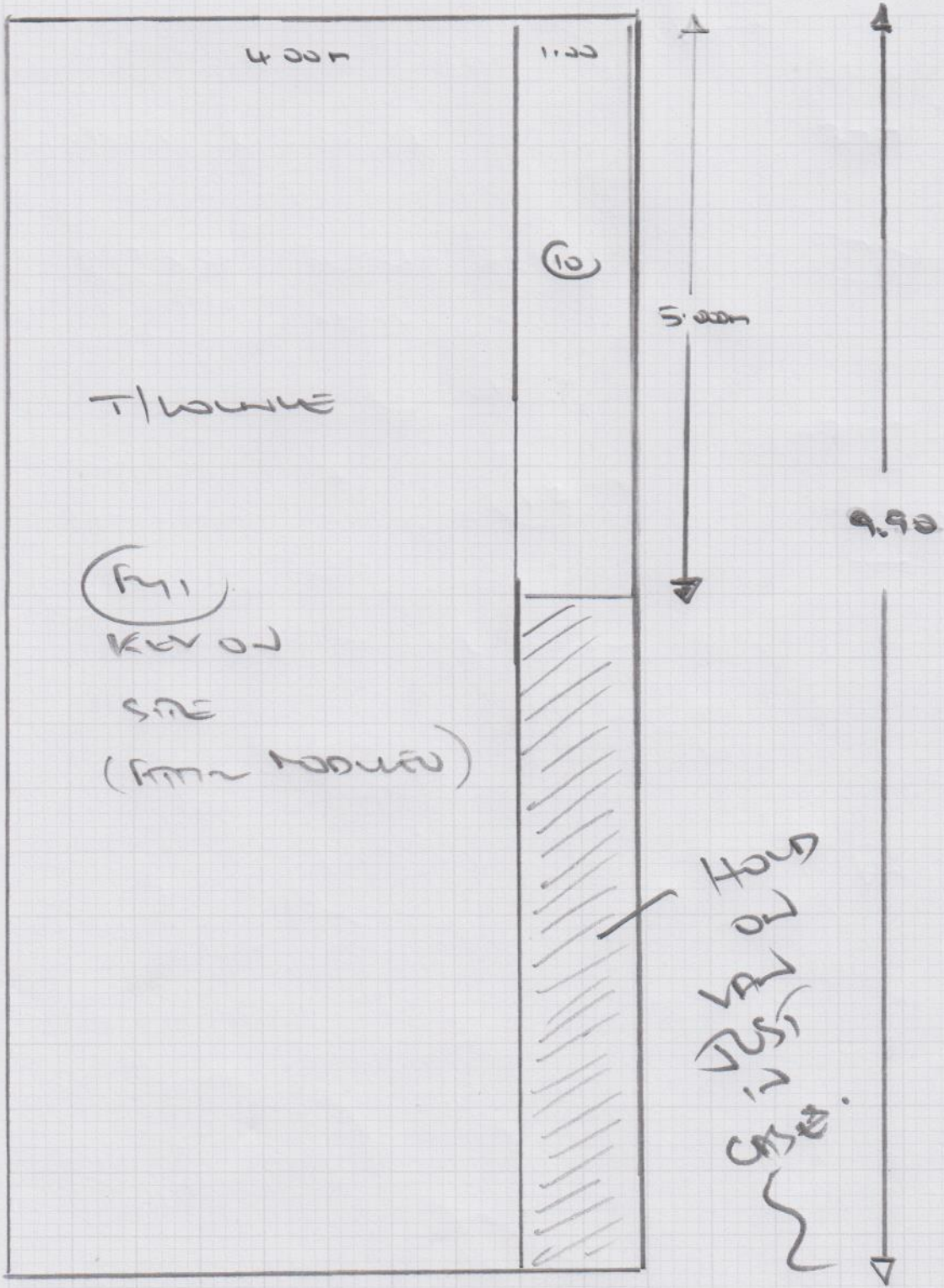

CS 29286

3 of 4

LETTER

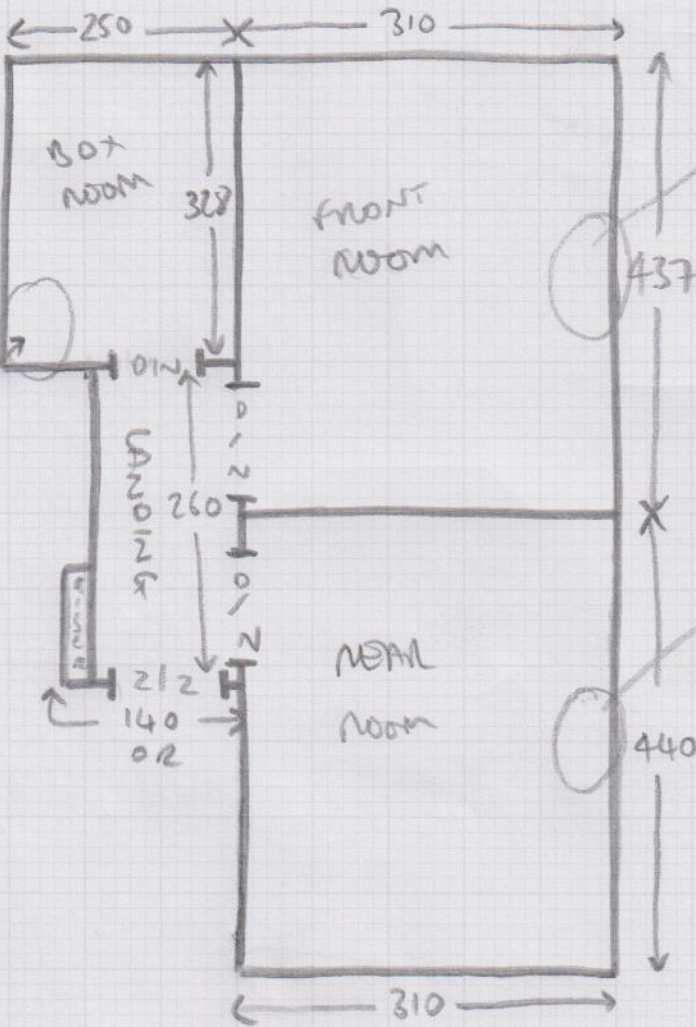

CONC GRIPPER TO HEARTH

3x STAIRS = 44x85

W1 = 62x95

W2 = 71x113

W3 = 64x72

7x STAIRS = 43x78

BIN = 55x136

CONC GRIPPER TO HEARTH

NET  
MAY 2017

- NO JPUFT OR FURN
- DIBAN WOOD - TBC
- NEW WOOD GRIPPER, P/PAPER + U/LAM NEEDED
- CONC GRIPPER AS PER PLANS

Sheet:

Tel:

Address:

Name:

Job No:

Job No: (S) 29286

Name: PINKI JINDAL

Address:

Tel:

Sheet: (4) of (4)

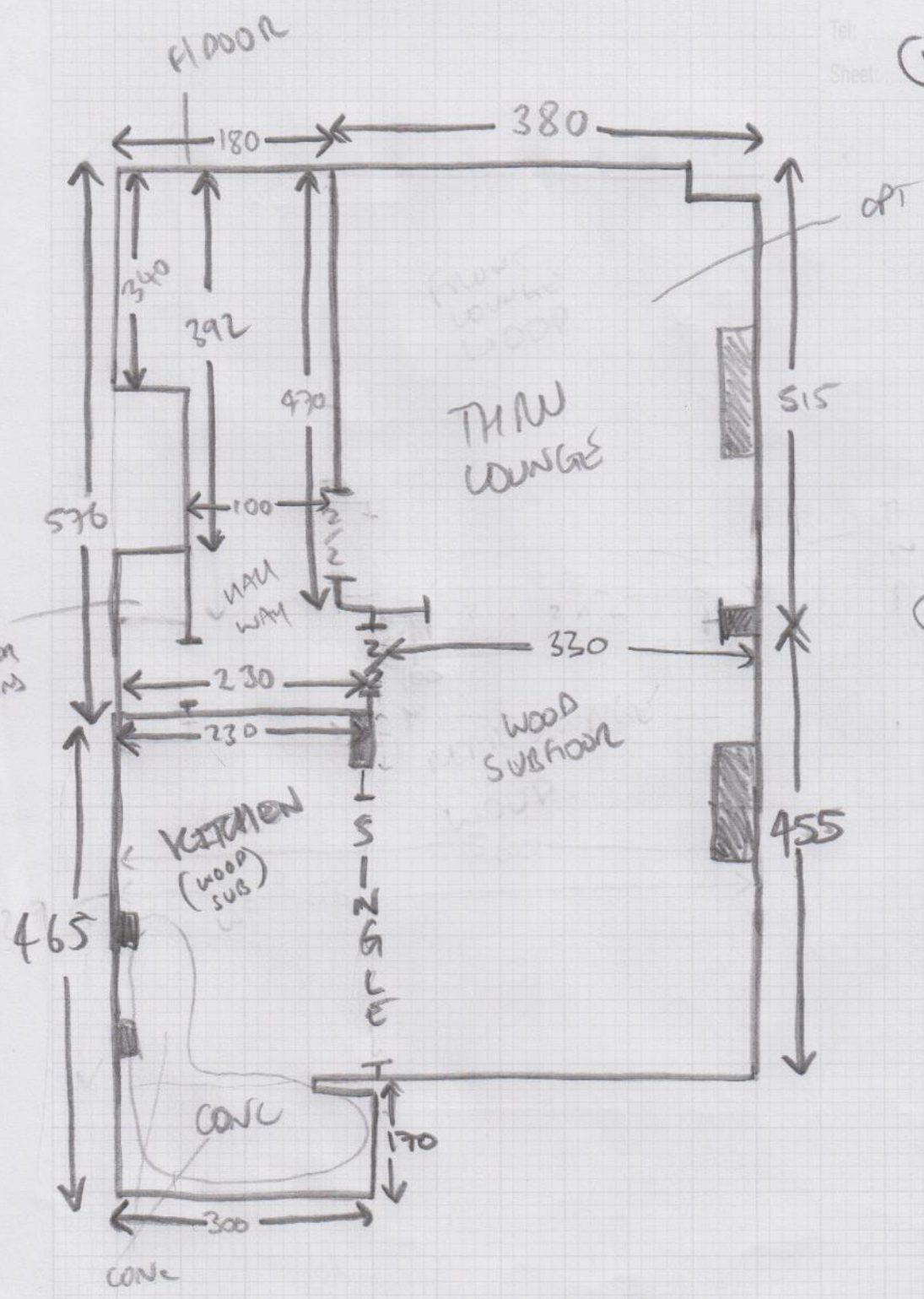

Handwritten notes on the right side of the page, including 'WASH WAYS', 'FRONT LOUNGE WOOD', and a large wavy line.