

Job No: \_\_\_\_\_  
 Name: \_\_\_\_\_  
 Address: \_\_\_\_\_  
 Tel: \_\_\_\_\_  
 Sheet: \_\_\_\_\_ of: \_\_\_\_\_

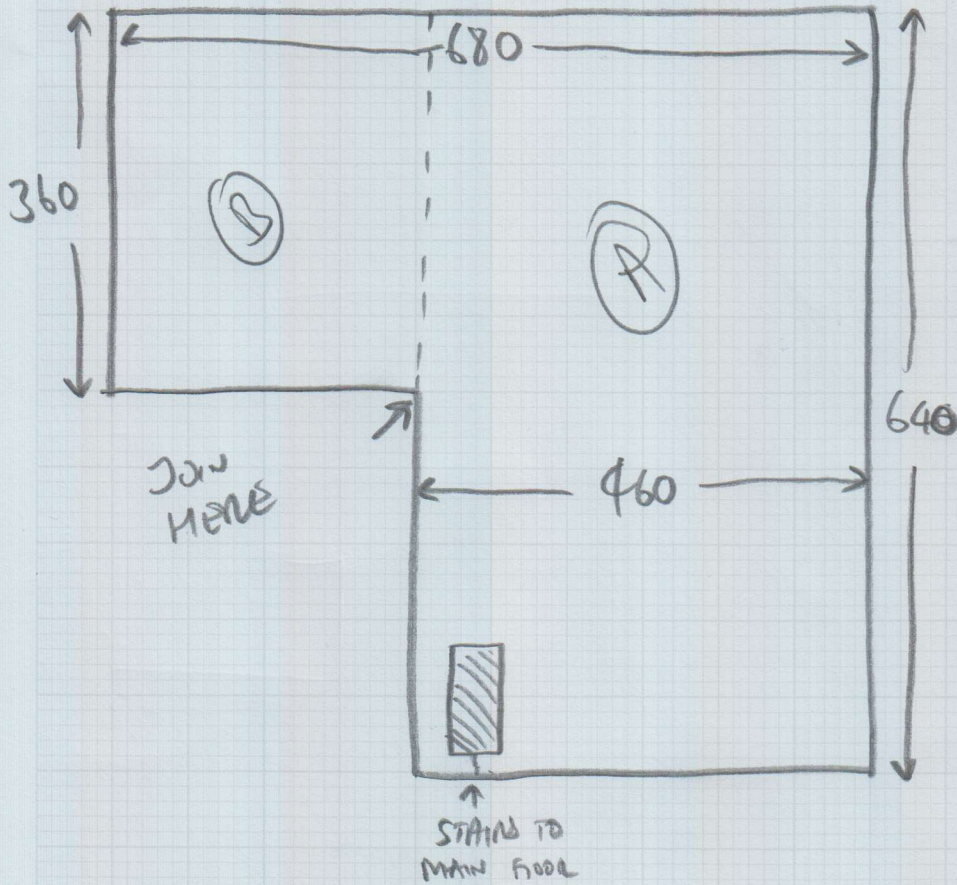

NEW GRIPPER,  
 U/LAY + P/PAPER REQ  
 NO UPFIT OR  
 FURN MOVE

MAIN STAIRS -

$2\frac{1}{2}$  STAIRS =  $39 \times 85$

$\frac{1}{4}$  LAND =  $108 \text{ or } 12 \times 86$  ✓

1x STAIR =  $39 \times 85$

W1 =  $62 \times 100$  ✓

W2 =  $70 \times 120$  ✓

W3 =  $69 \times 83$  ✓

5x STAIRS =  $39 \times 85$

BLN =  $40 \times 108$  ✓

WOOD GRIPPER + U/LAY  
 REQ.

UPFIT BEING DONE BY  
 CUSTOMER

Job No: \_\_\_\_\_  
 Name: \_\_\_\_\_  
 Address: \_\_\_\_\_  
 Tel: \_\_\_\_\_  
 Sheet: \_\_\_\_\_ of: \_\_\_\_\_

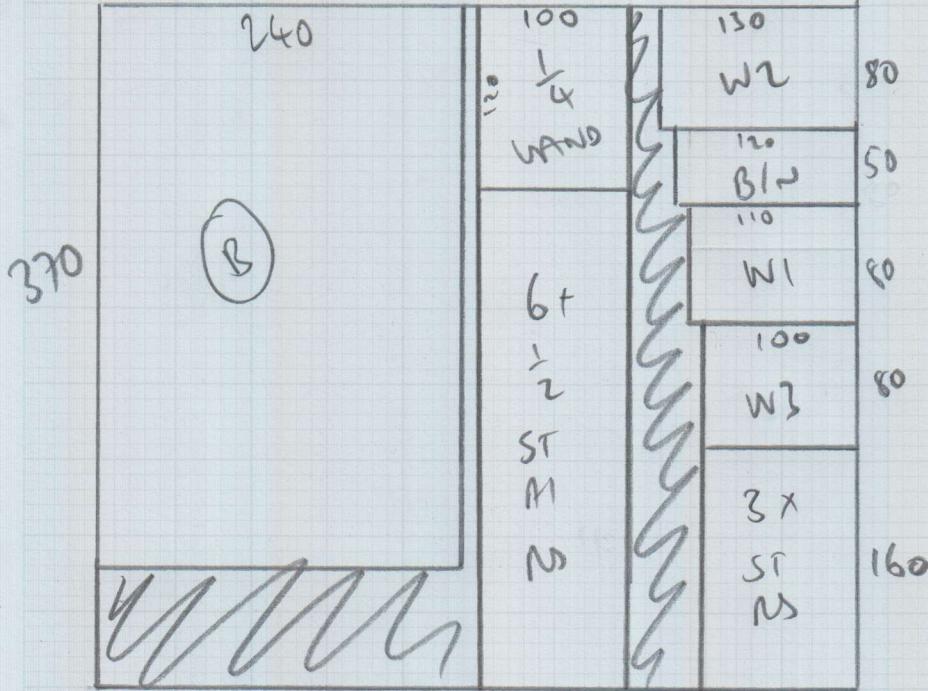

PUAN  
 4.5m x 5m  
 (A)  
 6.50m x 5m

11m x 5m