

529368  
BAYNE

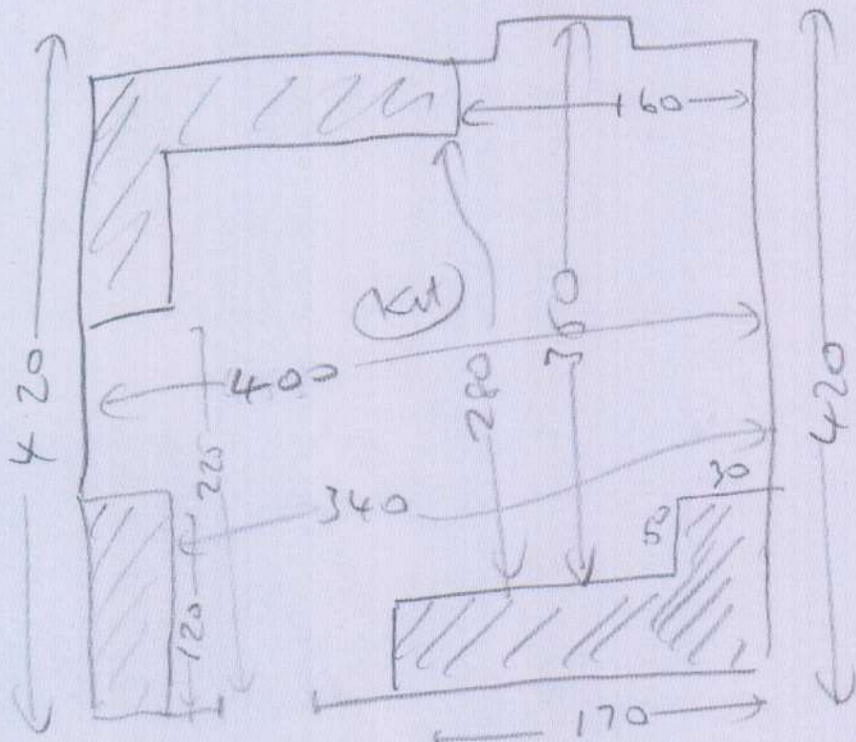

TAB  
against ext 2/2

FIT AROUND LARDER AS ASLEED.  
~~KEY HORIZONTAL AND 2 METERS~~

TRAPPOUN  
PLANT  
S/GAP 700

Ext Ceramics on  
wood floor  
Kitchen has been  
betted on to 1st flr  
Ceramics

Suggest screed over  
ext ceramics (SG 700)

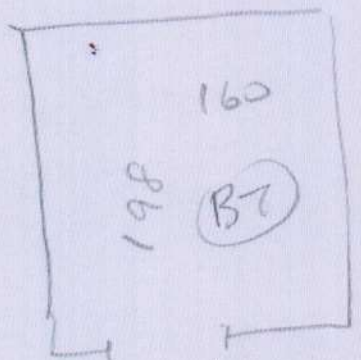

ext abt 2/2  
Poss 6 on skun +  
new 2/2

Screed over ext ceramics  
Suggest cash on flow