

# Whipping & Binding Workshop Instructions



**To:** Kasias Carpets Ltd **07825 156676**  
**Branch:** Sheen - Tel: 020 8876 9126 E:sheenbranch@mr-carpet.co.uk  
**Branch Contact:** David

**Customer Name:** Windsor **Please quote on invoice**

**Job No:** S29377 **Please quote on invoice**

**Description of Carpet:** Synthetic Saxony

**Carpet Finish:** Whipping SIDES ONLY

**Number of Pieces:** 3

**Sizes to be cut to:** (If applicable) Cut to plan by MRC - 1/4 landing whip sides only

**Runner Lengths for Taping:** Please check before sewing

**Date for collection:** 06 July 2017 **Required back by:** weds 12th July

**Collection From:** Warehouse **Return To:** Warehouse

<b>If Tape Selected</b>	<b>Supplied By</b>	Select Supplier (if Appli
<b>Colour of tape:</b>	<b>Size of Tape:</b>	<b>Amount Visible on Top:</b>
<b>If Whipping:</b>		
<b>Colour of Whipping:</b> Match to Carpet		

## Special Instructions

**Sewing charges authorised - Please note only charges authorised in writing will be paid on invoice**

Materials	Description	Quantity	Unit Cost	Total
Whipping	Under 3m x 3m	14.00	£2.30	£32.20
	Over 3m x 3m		£2.50	
Standard Taping	Labour Only Under 3m x 3m		£6.00	
Double Taping	Labour Only Under 3m x 3m		£8.50	
Faux Suede & Leather	Labour Only Under 3m x 3m		£7.00	
Mitres Cotton	Per Corner	NOT APPLICABLE		
Mitres Leather	Per Corner	NOT APPLICABLE		
Blind Stitching MACHINE	38mm Tape Labour & Tape		£8.00	
Blind Stitching HAND SEWN	38mm Tape Labour & Tape		£10.50	
Hidden Stitching	<b>Additional cost per lin M to above prices</b>	NOT APPLICABLE		
	<b>(Enter the same quantity as tape quantity)</b>			

## Materials & other charges

Quantity	Description	Quantity	Unit Cost	Total
	Padding		£1.00	
	Chenille Tape 120mm		£4.00	
	Chrome Tape 120mm		£3.50	
	Cotton Tape 70mm		£3.00	
	Cotton Tape CK 120mm		£3.50	
	Cotton Herringbone HB 120mm		£4.00	
	Faux Leather 120mm		£5.50	
	Faux Suede 120mm		£5.50	
	Goblin GLV 120mm		£4.00	
	Jute 120mm		£3.00	
	Leather 120mm		£12.50	
	Pipeline		£3.00	
	Starline (Linen) LS 120mm		£5.50	
	Superstrong 120mm		£5.50	
	Slim 120mm		£3.00	
	Teakline 120mm		£5.50	
	<b>Sub Total</b>			£32.20
	<b>VAT @ 20%</b>			£6.44
	<b>Total</b>			£38.64

## Fitting Instructions

Windsor Homes - Plot 1, Northcroft House S29377

1 of 6

**Important Please read BEFORE going to site.**

### Finishes required:

- Stair Runners to 1<sup>st</sup> flight 63cm wide
- Turn & tack bottom step over nosing on 1<sup>st</sup> flight runners
- Fit stair rods to 1<sup>st</sup> flight
- **MUST fit all cupboards on underlay & gripper.**
- Hoover or blade carpets on completion (other company always do this I am told)
- Fit carpet into airing cupboard
- Seam in lounge bay window
- Seam in bedroom 2
- Seam in master bed – see plan

### Roll Breakdown

#### Roll A = 26.40m

5.80 – Study

10.60 – Plan — Runners to Cut

10.00 – Plan (Cut last)

**26.40 x 5m Total**

Cut on floor – NO waste  
on this roll

#### Roll B = 25m

3.90 Master Bed

9.70 Plan

5.65 Plan — Runners to Cut.

5.20 Plan

**24.45 x 5m Total Waste .55m**

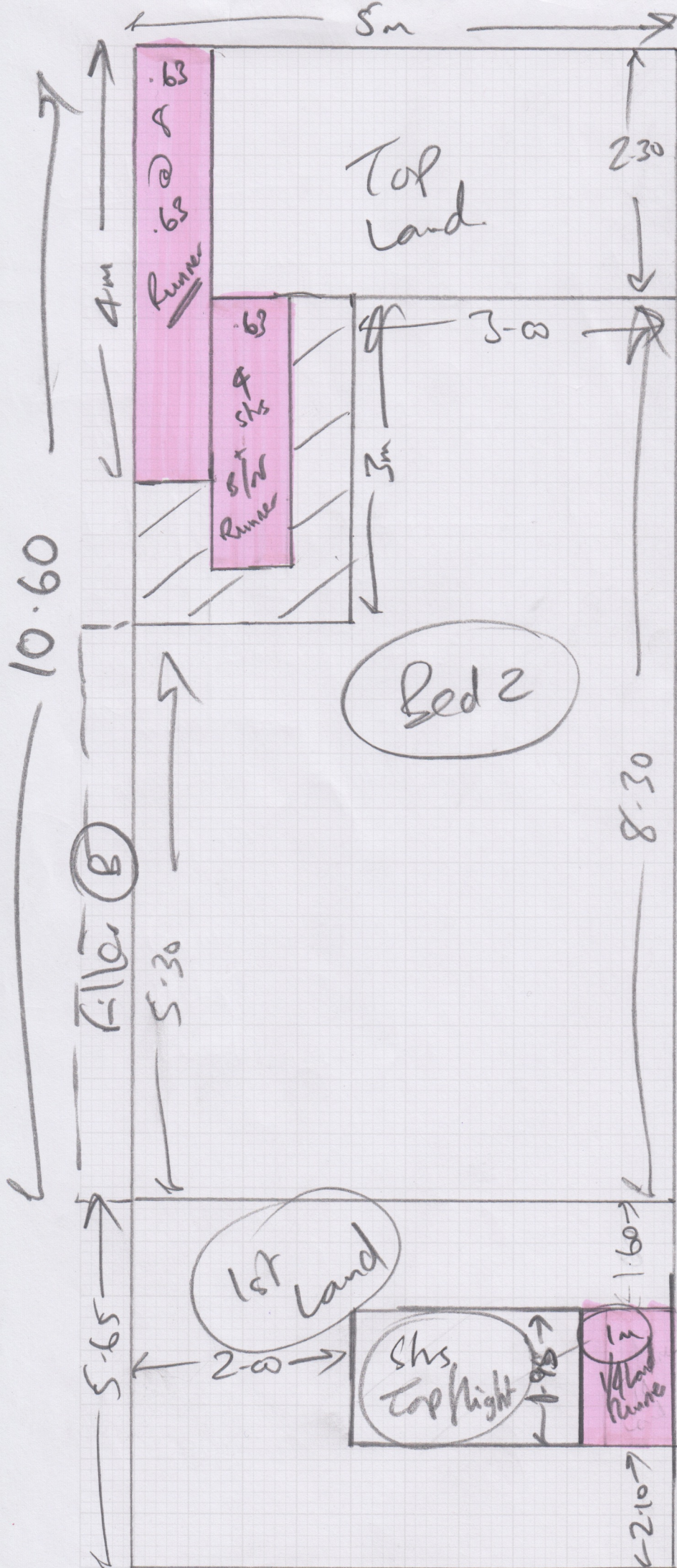

mrcarpets  
 Job No S 29377  
 Name Windsor Homes  
 Address Plot 1 Northcroft

Tel: \_\_\_\_\_  
 Sheet: 2 of 6.  
 Spinto Saxony.  
 Flax.

- (A) 10.60 x 5m Plan
- (B) 5.65 x 5m Plan
- (B) 9.70 x 5m Plan
- (A) 10.00 x 5m Plan
- (B) 5.20 x 5m Master Bed
- (B) 3.90 x 5m Master Bed
- (A) 5.20 x 5m Plan

50.85 x 5m

Roll (A) = 26.40m  
 u (B) = 25m

Runners 1st Height  
 .63cm wide  
 Plan Cut 1/4 Land

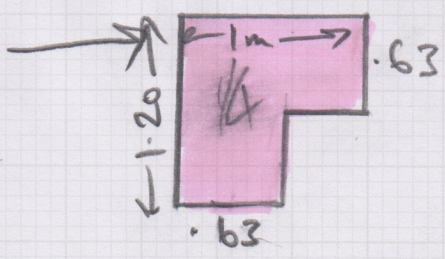

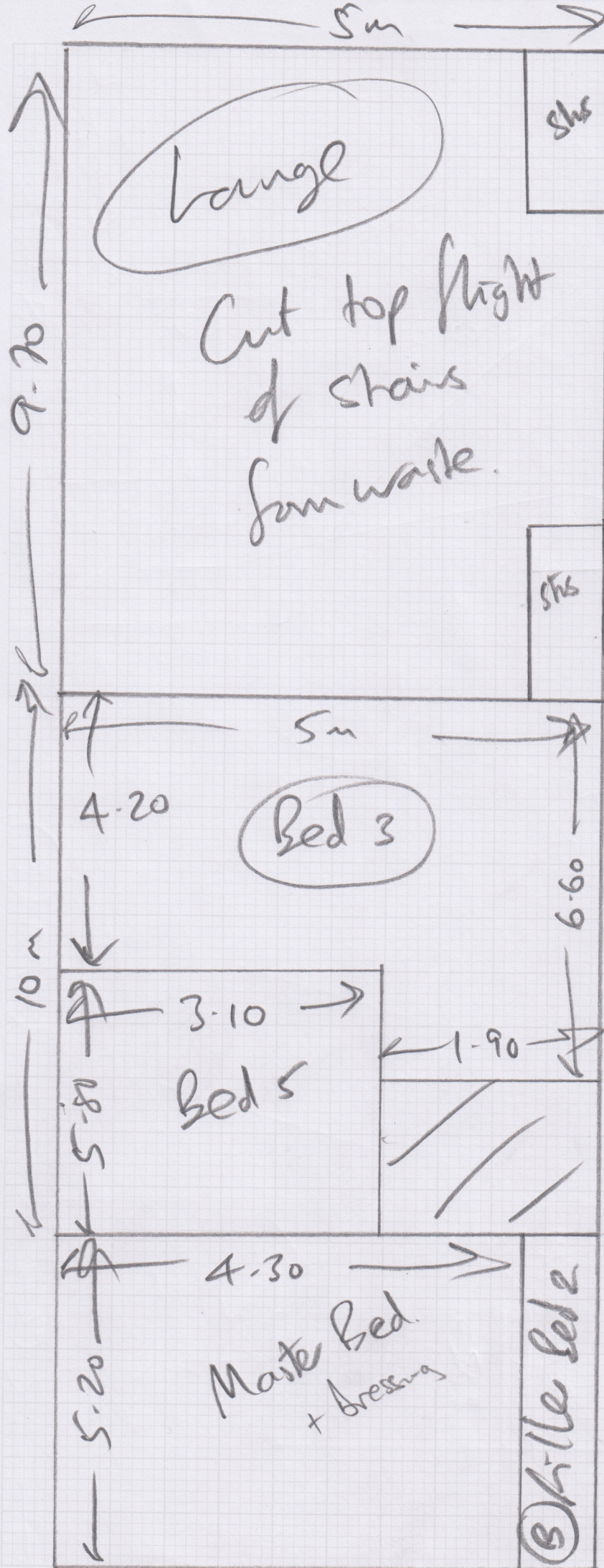

mrcarpets  
 Job No: S29377  
 Name: Windsor Homes  
 Address: Plot 7 Northcroft.  
 Tel:  
 Sheet: 3 of 6

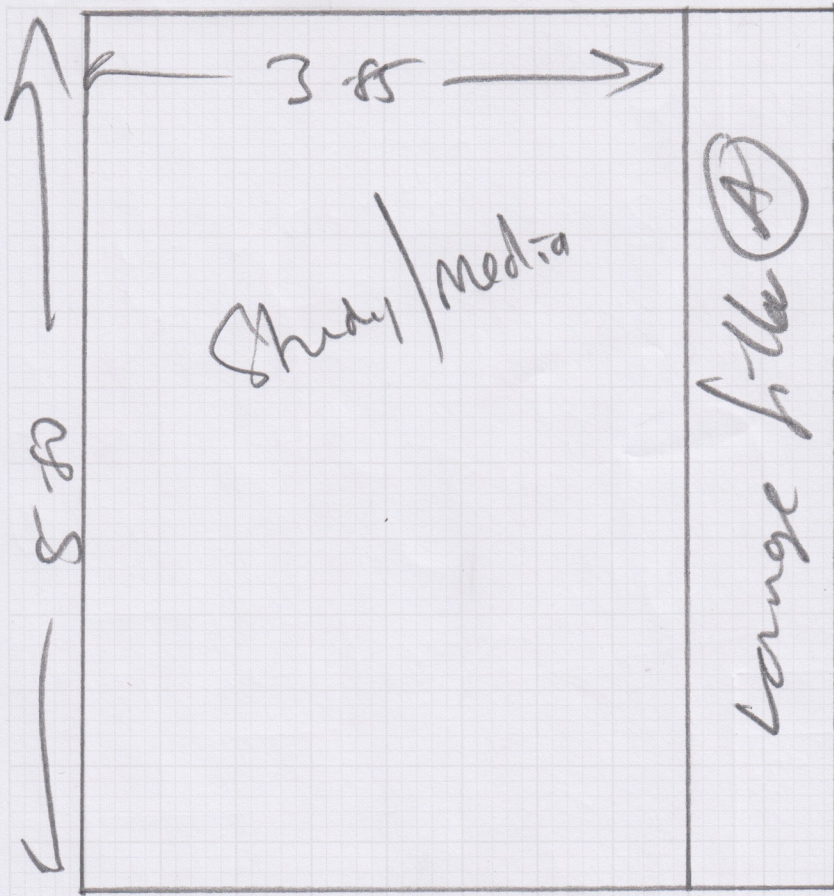

Job No: 529377  
Name: Windsor Homes  
Address: Plot 7 Northcroft

Tel: 4 of 6  
Sheet: of:

S29 377 Windsor 5/6

Do not scale from this drawing, except for planning purposes. Dimensions are to be reported in 100 Planning & Architecture. Structural Engineers details for structural design only. This drawing remains the copyright of WS Planning & Architecture.

Seam Here

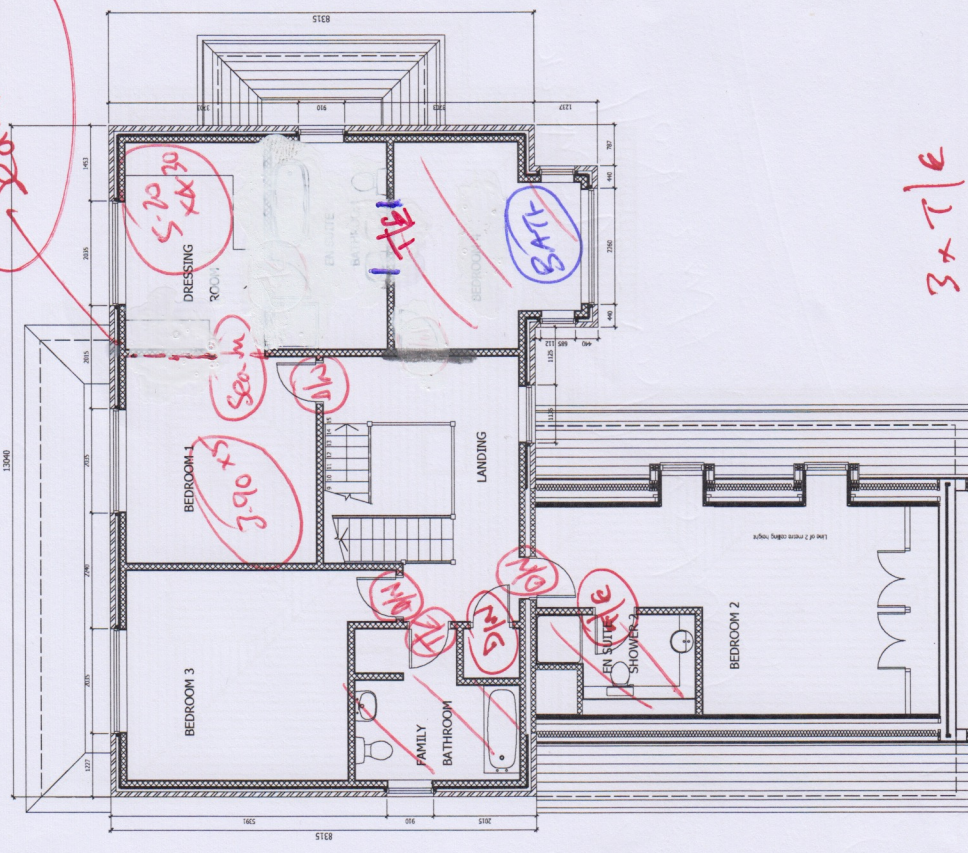
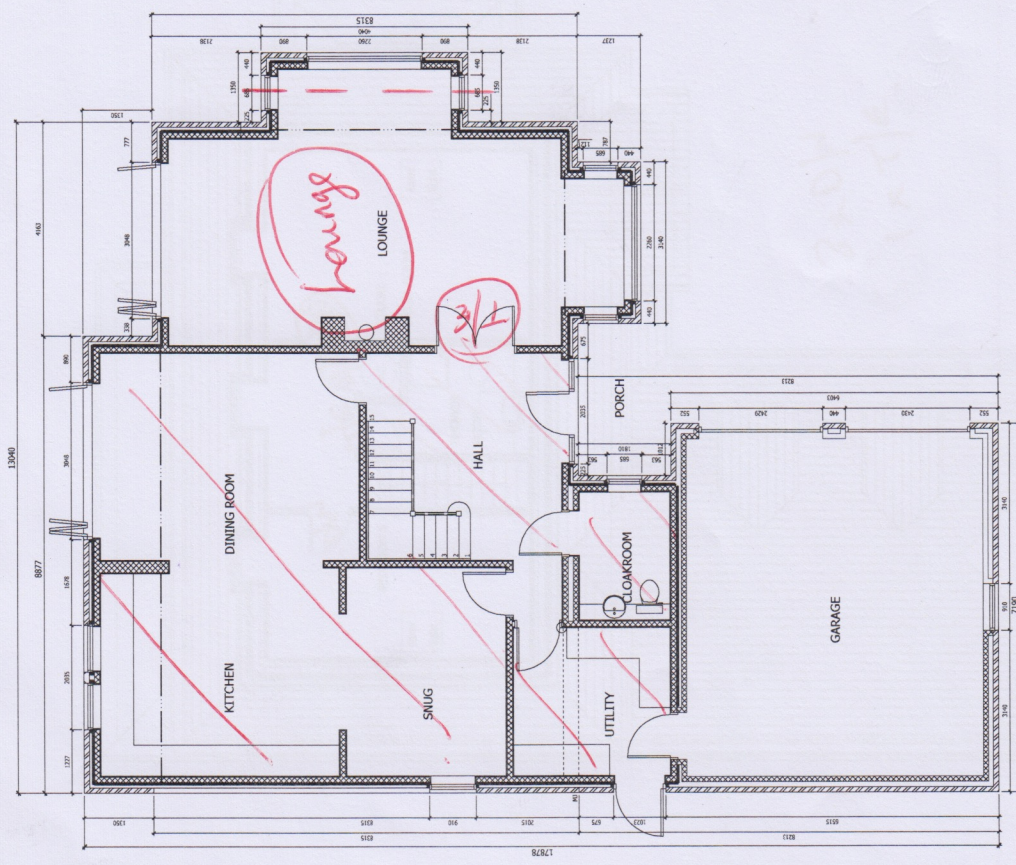

WS	WS PLANNING & ARCHITECTURE
Large House	Large House
1, 2, 3, 4, 5, 6, 7, 8, 9, 10, 11, 12, 13, 14, 15, 16, 17, 18, 19, 20, 21, 22, 23, 24, 25, 26, 27, 28, 29, 30, 31, 32, 33, 34, 35, 36, 37, 38, 39, 40, 41, 42, 43, 44, 45, 46, 47, 48, 49, 50, 51, 52, 53, 54, 55, 56, 57, 58, 59, 60, 61, 62, 63, 64, 65, 66, 67, 68, 69, 70, 71, 72, 73, 74, 75, 76, 77, 78, 79, 80, 81, 82, 83, 84, 85, 86, 87, 88, 89, 90, 91, 92, 93, 94, 95, 96, 97, 98, 99, 100	1, 2, 3, 4, 5, 6, 7, 8, 9, 10, 11, 12, 13, 14, 15, 16, 17, 18, 19, 20, 21, 22, 23, 24, 25, 26, 27, 28, 29, 30, 31, 32, 33, 34, 35, 36, 37, 38, 39, 40, 41, 42, 43, 44, 45, 46, 47, 48, 49, 50, 51, 52, 53, 54, 55, 56, 57, 58, 59, 60, 61, 62, 63, 64, 65, 66, 67, 68, 69, 70, 71, 72, 73, 74, 75, 76, 77, 78, 79, 80, 81, 82, 83, 84, 85, 86, 87, 88, 89, 90, 91, 92, 93, 94, 95, 96, 97, 98, 99, 100
Sept 2015	Sept 2015
1:50 @ A1	1:50 @ A1
KA	KA
Checked	Checked
WS Planning & Architecture	WS Planning & Architecture
Northcroft House	Northcroft House
Englefield Green	Englefield Green
Plot 1	Plot 1
Ground & First Floor Plans	Ground & First Floor Plans
J002041 / SK 04	J002041 / SK 04

2xT/E

3xT/E  
4xD/W

